Gc
929.2
D9275ℓ
v.II
Sec.II
1142977

M! L

GENEALOGY COLLECTION

GEN

ALLEN COUNTY PUBLIC LIBRARY
3 1833 01232 2324

GENEALOGY
929.2
D9275L
v.2
Sec.2

Digitized by the Internet Archive
in 2018

https://archive.org/details/dupontdenemours00lair_1

D 935

duPont de Nemours

1900-1936

William Winder Laird, ed.

VOL. II

Section II

Limited Edition of Four Hundred

Volume II

Section Two

193

Copyright, 1938
by W. W. Laird, Jr.

Printed in the United States of America
by William N. Cann, Inc., Wilmington, Delaware

1142977

FOREWORD

The publication of this edition of the DuPont Family Album celebrates no anniversary. It is in honor of no particular member of the family and is not being run as a profitable enterprise. The idea behind it is merely to collect in some permanent form the likenesses of the descendents of Pierre Samuel duPont de Nemours who were alive at any time between January 1, 1900 and January 1, 1937.

The records in the book regarding birth, death and marital status are correct according to the most reliable information obtainable as of January 1, 1937. Although there are a few discrepancies in dates and spelling between this volume and earlier family trees or albums, the dates and names used herein were obtained directly from the individual himself or from the nearest of kin now living. No data has been purposely omitted. Such blanks as there are represent data which was unobtainable during the months of publication.

In compiling the index the order of primogeniture has been followed, the names of all married women being listed both under their maiden and married names.

The family tree accompanying the volume bears reference numbers beside the name of each member of the family. A plain number gives reference to the page on which said person's data may be found in the 1800/1900 edition of the album. A number preceded by Roman numeral "I" indicates that said data may be found in the first volume of the 1936 Album; Roman numeral "II" similarly indicating volume two of the 1936 Edition.

An appendix containing certain genealogical data pertinent to individuals of the family, for whom photographs were not available, will be found in the back of the second volume.

If anyone can supply photographs of the persons whose names appear on blank pages, please contact W. W. Laird, Jr., Wilmington, Delaware.

Those who compiled the data and the photographs in this volume wish to express their sincerest appreciation of the enthusiastic and cooperative manner in which all the members of the family have responded to make this publication possible.

INDEX

	Page
Abauzit, Gabrielle (Martin)	II-App.
Abernethy, Olga Lyall Grant (Rée)	II - 581
Adams, Helen Sergeant (Bradford)	II - 613
Anderson, Josephine (duPont)	I - 13
Anderson, Kathleen Beatrice (Peyton)	I - 89
Anderson, Lawrence	II - 475
(Anderson), Rosina duPont	II - 474
Andrews, Aimee duPont (Howell)	I - 114
Andrews, Anne Ridgely	I - 119
Andrews, James Newman	I - 105
Andrews, James Newman, Jr	I - 118
Andrews, Julia duPont (Bissell)	I - 110
(Andrews), Julia Sophie duPont	I - 104
Andrews, Lucie (Walker)	I - 106
Archbald, Marion (deForest)	I - 207
Austin, Jean Liseter (duPont)	II - 529
Baldwin, Henry duPont	II - 464
Baldwin, Henry Furlong 1862/1909	II - 459
Baldwin, Henry Furlong 1932	II - 467
(Baldwin), Margaret Eyre Taylor	II - 465
Baldwin, Margaretta duPont (Kirwan)	II - 468
Baldwin, Mary Eyre	II - 466
Baldwin, Paulina duPont (Van Deusen)	II - 460
(Baldwin), Pauline duPont	II - 458
Ball, Jessie Deu (duPont)	I - 289
Bancroft, John, Jr.	II-App.
*Bancroft, John, III	II-App.
(Barksdale), Ethel duPont	I - 26
Barksdale, Ethel duPont (Wack)	I - 36
Barksdale, Greta duPont (Brown)	I - 28
Barksdale, Hamilton Macfarland	I - 27
Bayard, Alexis Irénée duPont	II - 564
(Bayard), Elizabeth Bradford duPont	II - 556
Bayard, Elizabeth duPont (Weedon)	II - 558
*Bancroft, John, III	I - 275

PAGE

Bayard, Ellen Lee ..... II - 562
Bayard, James Asheton ..... II - 563
Bayard, Thomas Francis ..... II - 557
Bayard, Thomas Francis, Jr. ..... II - 561
Bègue, Gabrielle Camille (Bidermann) ..... I - 139
Belin, Alice (duPont) ..... I - 303
Belin, Mary (duPont) ..... I - 295
Bell, Alice Elizabeth (Dimmick) ..... II - 701
Béranger, Sophie Léonie Richard (Bidermann) ..... I - 167
(Biasutti), Dorothy Dimmick ..... II - 692
Biasutti, Giulio Silvestro ..... II - 694
Biasutti, Lucio Valerio ..... II - 699
Biasutti, Maria Orsola (de Cristofaro) ..... II - 696
Biasutti, Renato ..... II - 693
Bidermann, Paul Henri André ..... I - 181
Bidermann, Antoinette Léonie Marguerite ..... I - 170
(Bidermann), Gabrielle Camille Bègue ..... I - 139
Bidermann, Antoinette Caroline Evelina (Bitard) .. I - 155
Bidermann, Louise Marie Gabrielle (Vallin) ..... I - 140
Bidermann, Jacques Antoine André ..... I - 166
Bidermann, Jacques Edmand ..... I - 168
Bidermann, Jacques Paul Emile ..... I - 172
Bidermann, Jeannine Madeleine Gabrielle ..... I - 171
(Bidermann), Sophie Léonie Richard Béranger..... I - 167
Bidermann, Madeleine Antoinette Victorine
(Aubert deTrégomain) ..... I - 184
(Bidermann), Marguerite Élise Madeleine Sugier... I - 169
Bidermann, Marguerite Jenny Camille (Meunier) .. I - 174
Bidermann, Iréne Sophie Margueritte (Dombre) ... I - 142
Bidermann, Richard Irénée Edouard ..... I - 182
Bidermann, Robert Jules André ..... I - 180

INDEX *(Continued)*

	Page
Bissell, Alfred Elliott	I - 111
Bissell, Antonia Valerie	I - 113
Bissell, Julia duPont 1930	I - 112
(Bissell), Julia duPont Andrews 1907	I - 110
(Bitard), Antoinette Caroline Evelina Bidermann	I - 155
Bitard, Louis Edouard	II-App.
Bitard, Louise Germaine Simonne (Martin)	I - 156
Boden, Harry Clark	II 540 A
Bradford, Edward Green, 1848/1928	II - 607
Bradford, Edward Green 1878/1927	II - 612
Bradford, Eleuthera duPont (duPont)	I - 305
(Bradford), Eleuthera Paulina duPont	II - 606
Bradford, Elizabeth Canby (duPont)	II - 537
(Bradford), Helen Sergeant Adams	II - 613
Bradford, Joanna duPont (Bush)	II - 614
Bradford, Mary Alicia Heyward (duPont)	II - 608
Breck, Charles duPont	I - 2
Breck, Duer duPont	I - 4
Breck, George Lardner	II-App.
Breck, Manley duPont I - 5,	I - 6
(Breck), Mary Duer	I - 3
(Breck), Mary Hale	II-App.
Breck, Susan Cony (Dearborn)	I - 8
Breck, Sydney Duer	I - 7
(Breck), Sydney Sewall Manley	I - 5
Brinton, Josephine Lapsley (duPont)	II-App.
Brown, Bruce Ford	I - 32
Brown, Frank Donaldson	I - 29
Brown, Frank Donaldson, Jr.	I - 31
(Brown), Greta duPont Barksdale 1891	I - 28
Brown, Greta duPont Barksdale 1924	I - 33
Brown, Hamilton Macfarland Barksdale	I - 30
Brown, John Vaughan Willcox	I - 34
Brown, Keene Claggett	I - 35
Browning, Armistead Willis	I - 77

INDEX *(Continued)*

	Page
(Browning), Mary Van Dyke Harvey	I - 76
(Buck), Alice Hounsfield duPont	I - 48
Buck, Clayton Douglass	I - 49
Buck, Clayton Douglass, Jr.	I - 52
Buck, Dorcas Van Dyke	I - 53
Burrill, Mary Middleton (Kemble)	I - 249
Bush, Frances Coleman	II - 623
Bush, Joanna duPont 1906/1919	II - 616
(Bush), Joanna duPont Bradford 1881	II - 614
Bush, Martha Potter (Greiner)	II - 620
Bush, Mary Hemphill (Rieffel)	II - 618
Bush, William	II - 615
Bush, William, Jr.	II - 624
Carpenter, Irene duPont (Kitchell)	II - 420
Carpenter, Louisa d'Andelot	II - 418
(Carpenter), Margaretta Lammot duPont	II - 416
Carpenter, Nancy Gardiner	II - 425
Carpenter, Robert Ruliph Morgan	II - 417
Carpenter, Robert Ruliph Morgan, Jr.	II - 426
Carpenter, William Kemble	II - 427
(Chandler), Sophie Madeleine duPont	II - 522
Chandler, Theophilus Parsons	II - 523
Chapman, Ellen Ritchie (Woodriff)	II - 503
Chapman, Margaret Dudley (duPont)	I - 97
Chichester, Mary Richard (duPont)	II - 653
Christman, Albina (Swift)	II-App.
Clark, Katharine (duPont)	II-App.
Clark, Mary Ethel (duPont)	II - 439
Coleman, Alexis Irénée duPont	II-App.
Coleman, Alfred Victor	II - 432
Coleman, Arthur Moxham	II - 430
Coleman, Edwin Lodge	II - 436
(Coleman), Frances Elizabeth duPont	II - 534
Coleman, George Emerson	II - 437

INDEX *(Continued)*

	Page
Coleman, Greta Clare	II - 431
Coleman, Henry Bannen	II - 434
Coleman, Leighton	II - 535
(Coleman), Margaretta Elizabeth duPont	II - 429
(Coleman), Mary Zane	II-App.
Coleman, Robert Victor	II - 435
(Coleman), Valeria Gray Sherrard	II - 433
Cooper, Catherine McDowell (Irving)	II - 497
Copeland, Charles	I - 297
Copeland, Lammot duPont	I - 298
Copeland, Lammot duPont, Jr.	I - 300
(Copeland), Louisa d'Andelot duPont 1868/1926	I - 296
Copeland, Louisa d'Andelot duPont 1936	I - 301
(Copeland), Pamela Cunningham	I - 299
(Crofton), Doris Audrey Weston	I - 125
(Crofton), Emilie Le Barbier	I - 123
Crofton, Gabrielle Josephine 1873	I - 129
Crofton, Gabrielle Josephine 1904/1906	II-App.
Crofton, Julia duPont (Walcutt)	I - 120
Crofton, Mary Ethel (Hunt)	I - 130
Crofton, Maud	II-App.
Crofton, William Henry Alexis	I - 126
Crofton, William Moore	I - 122
Crofton, William Moore, Jr.	I - 124
Crowninshield, Francis Boardman	II - 487
(Crowninshield), Louise Evelina duPont	II - 486
Crozer, Helena Allaire (duPont)	II - 661
Cunningham, Pamela (Copeland)	I - 299
Daeschner, Antoinette Marguerite (Aubert deTrégomain)	I - 189
Darden, Colgate Whitehead, Jr. 1897	I - 345
Darden, Colgate Whitehead, III 1930	I - 346
(Darden), Constance Simons duPont	I - 344
Darden, Pierre Samuel duPont	I - 347

PAGE

Darling, Virginia Llewellyn (duPont) ..... II - 667
Dean, Junius Simpson ..... I - 321
Dean, Junius Simpson, Jr. ..... I - 323
Dean, Lisa ..... I - 324
(Dean), Paulina duPont 1903 ..... I - 320
Dean, Paulina duPont 1925 ..... I - 322
Dearborn, Douglas ..... I - 9
Dearborn, Susan Cony 1936 ..... I - 10
(Dearborn), Susan Cony Breck 1913 ..... I - 8
de Cristofaro, Guido Renato Maria ..... II - 698
(de Cristofaro), Maria Orsola Biasutti ..... II - 696
de Cristofaro, Umberto Maria ..... II - 697
deForest, Alfred Victor ..... I - 204
(deForest), Elizabeth Kellam ..... I - 211
(deForest), Izette Taber ..... I - 205
deForest, Judith Brasher ..... I - 208
deForest, Judith (Soule) ..... I - 202
deForest, Kellam ..... I - 212
deForest, Lockwood 1851/1932 ..... I - 201
deForest, Lockwood 1896 ..... I - 210
deForest, Lockwood 1936 ..... I - 213
(deForest), Marion Archbald ..... I - 207
(deForest), Meta Kemble ..... I - 200
deForest, Taber ..... I - 206
Dent, Alfred duPont ..... I - 287
Dent, Elbert ..... I - 285
Dent, Richard Henderson ..... I - 286
(Dent), Victorine Elise duPont ..... I - 284
deTrégomain, Aliette Antoinette Gabrielle Amelie
Aubert (Hueber) ..... I - 192
(deTrégomain), Antoinette Marguerite Daeschner.. I - 189
deTrégomain, Henriette Madeleine Iréne Antoinette
Aubert ..... I - 190

PAGE

deTrégomain, Jean François James Aubert ..... I - 188
(deTrégomain), Madeleine Antoinette Victorine Bidermann ..... I - 184
deTrégomain, Marie Madeleine Françoise Aubert... I - 191
deTrégomain, Pierre Roger Antoine Aubert ..... I - 198
deTrégomain, Roger François Guy Gabriel Aubert. I - 185
deTrégomain, Suzanne Iréne Jacquette Aubert..... I - 186
(Dimmick), Alice Elizabeth Bell ..... II - 701
Dimmick, Allen duPont ..... II - 704
Dimmick, Anne Elizabeth ..... II - 702
Dimmick, Dorothy ..... II - 709
Dimmick, Dorothy (Biasutti) ..... II - 692
Dimmick, Edward ..... II - 710
(Dimmick), Eleanor Nash ..... II - 705
Dimmick, Elizabeth Lavinia ..... II - 707
Dimmick, Joanne duPont ..... II - 706
Dimmick, Lavinia Elizabeth (Rée) ..... II - 578
Dimmick, Milton Lionel ..... II - 700
Dimmick, Milton W. ..... II - 703
Dimmick, Virginia ..... II - 708
Dombre, Barbe Christine Gabrielle Jeanne Charlotte (Martin) ..... I - 147
(Dombre), Nelly Alice Claire Dombre ..... I - 145
Dombre, Adèle Dalinde Louise Germaine (Mottu). II-App.
Dombre, Charles David Jacques ..... I - 144
Dombre, Louis David Eleuthère Max Maurice..... I - 146
Dombre, Louis François David ..... I - 143
(Dombre), Iréne Sophie Margueritte Bidermann.... I - 142
Donaldson, Coleman duPont ..... I - 63
Donaldson, John Willcox ..... I - 61
Donaldson, John Willcox, Jr. ..... I - 62

INDEX *(Continued)*

	Page
Donaldson, Malcolm Macfarland	I - 65
Donaldson, Nancy Beirne	I - 64
(Donaldson), Renée de Pelleport duPont	I - 60
(Downs), Alletta d'Andelot Laird	II - 370
Downs, Ellason	II - 367
(Downs), Molly Laird	II - 366
Downs, Robert Norton, III	II - 371
Duer, Mary (Breck)	I - 3
Dunn, Rebecca Miriam (Hunt)	I - 133
duPont, Aileen Madelon	II - 440
duPont, Aimee	I - 101
duPont, Alberta Brinton (Thompson)	II - 670
duPont, Alexandrine de Montchanin	II - 400
duPont, Alexis Felix 1879	II - 652
duPont, Alexis Felix, Jr. 1905	II - 654
duPont, Alexis Felix, III 1936	II - 658
duPont, Alexis Irénée 1843/1904	II - 536
duPont, Alexis Irénée 1869/1921	I - 93
duPont, Alexis Irénée 1909/1922	II - 644
duPont, Alexis Irénée 1928	II - 683
duPont, Alfred Irénée	I - 288
duPont, Alfred Rhett	II - 642
duPont, Alfred Victor	I - 282
(duPont), Alice Belin	I - 303
(duPont), Alice duPont	I - 40
duPont, Alice Eugénie (Ortiz)	II - 538
duPont, Alice Frances (Mills)	II - 662
duPont, Alice Hounsfield (Buck)	I - 48
(duPont), Amelia Elizabeth duPont 1842/1917	I - 84
duPont, Amy Eugenia	I - 102
duPont, Ann Ridgely (Peyton)	I - 86
duPont, Anne Alexandrine	II - 686
(duPont), Anne Thompson	II - 665
(duPont), Annie Rogers	II - 525

INDEX *(Continued)*

	Page
duPont, Anthony Averell	II - 640
duPont, Antoine Bidermann 1837/1923	II - 428
duPont, Antoine Bidermann 1865/1919	II - 438
duPont, Archibald Marian Lesesne	II - 684
(duPont), Averell Adelaide Ross	II - 639
duPont, Benjamin Bonneau	II - 681
(duPont), Bertha Taylor	II - 375
duPont, Bessie Cazenove (Huidekoper)	I - 276
(duPont), Bessie Gardner	I - 269
duPont, Bidermann Thomas	II - 472
duPont, Carolyn Lesesne	II - 690
duPont, Charles Everett	I - 23
duPont, Charles Irénée	I - 39
duPont, Charlotte Louise	I - 292
duPont, Coleman	I - 56
duPont, Constance Simons (Darden)	I - 344
duPont, David	I - 348
duPont, David Flett	II - 404
duPont, Deo (Weymouth)	II - 568
duPont, Dora Prichard (Williams)	II - 476
duPont, Doris Elise	II - 354
duPont, Edith (Riegel)	II - 396
duPont, Edmond	II - 638
duPont, Edward Bradford 1899/1900	I - 311
duPont, Edward Bradford 1934	I - 310
duPont, Elaine Chichester	II - 657
duPont, Eleanor Ball (Taney)	II - 648
duPont, Eleanor Frances (Rust)	II - 350
(duPont), Eleanor Hoyt	II - 655
(duPont), Eleuthera duPont Bradford	I - 305
duPont, Eleuthera Paulina (Bradford)	II - 606
duPont, Eleuthère Irénée 1902/1920	I - 66
duPont, Eleuthère Irénée 1921	I - 57
duPont, Eleuthère Paul	II - 676

PAGE

duPont, Eleuthère Paul, Jr. ..... II - 678
duPont, Elise (Elrick) ..... II - 636
(duPont), Elise Wigfall Simons ..... II - 627
duPont, Elizabeth Bradford (Bayard) ..... II - 556
(duPont), Elizabeth Braxton Horner ..... II - 547
(duPont), Elizabeth Canby Bradford ..... II - 537
duPont, Elizabeth Frances (Morgan) ..... II - 548
(duPont), Elizabeth Heyward ..... II - 685
(duPont), Elizabeth Hibbs ..... II - 446
duPont, Elizabeth Murton ..... II - 576
(duPont), Elizabeth Ormond Wrenn ..... II-App.
(duPont), Elizabeth Tybout Everett ..... I - 15
duPont, Ellen Coleman ..... II - 473
duPont, Ellen Coleman (Meeds) ..... I - 42
duPont, Ellen Eugenia (Irving) ..... II - 494
duPont, Emile Francis ..... II - 630
duPont, Emily Tybout (Smith) ..... I - 20
duPont, Emma Paulina ..... I - 254
duPont, Ernest ..... II - 664
duPont, Ernest, Jr. ..... II - 666
duPont, Esther Driver (Weir) ..... II - 386
duPont, Ethel ..... I - 99
duPont, Ethel (Barksdale) ..... I - 26
duPont, Ethel Bidermann ..... II - 441
(duPont), Ethel Fleet Hallock ..... I - 313
(duPont), Ethel Pyle ..... I - 95
duPont, Eugene 1840/1902 ..... I - 85
duPont, Eugene, Jr. 1873 ..... I - 94
duPont, Eugene, III 1914 ..... I - 96
duPont, Eugene Eleuthère ..... II - 566
duPont, Evan Morgan ..... II - 482
duPont, Eve ..... I - 318
duPont, Evelina ..... II - 492
duPont, Evelyn Rebecca Austin ..... II - 531

PAGE

duPont, Frances Elizabeth (Coleman) ..... II - 534
duPont, Francis George ..... II - 679
duPont, Francis Gurney ..... II - 626
duPont, Francis Irénée 1873 ..... II - 628
duPont, Francis Irénée 1926 ..... II - 632
duPont, Francis Victor ..... I - 54
duPont, Gerald Fitz-Gerald ..... I - 293
(duPont), Gertrude Clark Murrell ..... II - 643
(duPont), Helen Augusta Quinn ..... II - 470
(duPont), Helena Allaire Crozer ..... II - 661
duPont, Henry Algernon ..... II - 484
duPont, Henry Belin 1873/1902 ..... I - 304
duPont, Henry Belin, Jr. 1898 ..... I - 306
duPont, Henry Belin, III 1932 ..... I - 309
duPont, Henry Francis ..... II - 488
duPont, Hubert Irénée ..... II - 635
(duPont), Irene Sophie duPont ..... I - 333
duPont, Irene Sophie (May) ..... I - 334
duPont, Irénée ..... I - 332
duPont, Irénée, Jr. ..... II - 362
duPont, Isabella Mathieu (Sharp) ..... II - 406
duPont, James Quinn ..... II - 471
(duPont), Jane Holcomb ..... II - 393
(duPont), Janet Marie Gram ..... I - 55
duPont, Jean Ellen ..... II - 530
(duPont), Jean Kane Foulke ..... II - 677
(duPont), Jean Liseter Austin ..... II - 529
(duPont), Jessie Deu Ball ..... I - 289
(duPont), Josephine Anderson ..... I - 13
(duPont), Josephine Lapsley Brinton ..... II-App.
duPont, Julia Sophie (Andrews) ..... I - 104
(duPont), Katedulwe Moxham ..... II - 567
(duPont), Katharine Clark ..... II-App.
duPont, Katharine Hoyt ..... II - 656

INDEX *(Continued)*

	Page
duPont, Lammot 1880	II - 402
duPont, Lammot, Jr. 1909	II - 388
duPont, Lammot, III 1932	II - 390
duPont, Lisa	I - 314
duPont, Louisa d'Andelot (Copeland)	I - 296
duPont, Louise Evelina (Crowninshield)	II - 486
duPont, Lucile Evelina	II - 361
duPont, Lydia Chichester	II - 659
(duPont), Mabel Entwisle Campbell	II - 483
duPont, Madeleine (Ruoff)	I - 270
(duPont), Marcella Miller	I - 283
(duPont), Margaret Dudley Chapman	I - 97
(duPont), Margaret Flett	II - 403
duPont, Margaret Irene	I - 98
duPont, Margaret Lewis	I - 308
(duPont), Margaret Wilson Lewis	I - 307
duPont, Margaretta Elizabeth (Coleman)	II - 429
duPont, Margaretta Lammot (Carpenter)	II - 416
duPont, Margaretta Lammot (Greenewalt)	I - 340
(duPont), Margery Mary Geraldine Fitz-Gerald	I - 291
duPont, Marguerite Lammot (Lee)	I - 256
duPont, Mariana (Silliman)	II - 356
(duPont), Marianna Rhett 1875	II - 629
duPont, Marianna Rhett 1916	II - 645
duPont, Marie Delphine	II - 646
duPont, Marie Elizabeth (Levering)	II - 688
(duPont), Marie Louise Hulbert	I - 17
duPont, Marion (Scott)	II - 526
(duPont), Mary Alicia Heyward Bradford	II - 608
duPont, Mary Alletta Belin (Laird)	II - 364
(duPont), Mary Belin	I - 295
duPont, Mary Belin (Faulkner)	II - 380
(duPont), Mary Ethel Clark	II - 439
duPont, Mary Jane (Lunger)	II - 552

PAGE

duPont, Mary Lammot (Saulsbury) ..... I - 24
(duPont), Mary Pauline Foster ..... II - 485
(duPont), Mary Richard Chichester ..... II - 653
duPont, Mary Van Dyke ..... I - 11
duPont, Maurice ..... I - 290
duPont, Michael ..... I - 19
duPont, Nancy Bradford ..... II - 577
duPont, Nancy Peyton ..... II - 668
(duPont), Natalie Driver Wilson ..... II - 374
duPont, Natalie Wilson (Edmonds) ..... II - 376
duPont, Nesta Pamela ..... I - 294
duPont, Nicholas Ridgely ..... I - 100
duPont, Octavia Mary ..... II - 360
duPont, Patricia ..... II - 691
duPont, Paulina (Dean) ..... I - 320
duPont, Pauline (Baldwin) ..... II - 458
duPont, Pauline Louise ..... II - 490
duPont, Peter Rhett ..... II - 634
duPont, Philip Francis ..... II - 546
duPont, Phoebe Lynam ..... I - 58
duPont, Phyllis Moxham (Schutt) ..... II - 574
duPont, Pierre Samuel 1870 ..... I - 302
duPont, Pierre Samuel, III 1911 ..... II - 392
duPont, Pierre Samuel, IV 1935 ..... II - 394
duPont, Renée de Pelleport (Donaldson) ..... I - 60
duPont, Renée de Pelleport (Harvey) ..... I - 70
duPont, Reynolds ..... II - 401
duPont, Richard Chichester ..... II - 660
duPont, Robert Bannon ..... II - 447
duPont, Robert Jacques Turgot..... II - 677, II - 682
duPont, Rosina (Anderson) ..... II - 474
duPont, Ruth Ellen ..... II - 491
(duPont), Ruth Foster ..... II - 389
(duPont), Ruth Wales ..... II - 489

PAGE

duPont, Samuel Francis ..... II - 665, II - 675
duPont, Samuel Hallock ..... I - 316
duPont, Samuel Hallock, Jr. ..... I - 319
(duPont), Sarah Dure Townsend ..... II - 631
duPont, Sarah Townsend ..... II - 633
duPont, Sophie (Ford) ..... I - 68
duPont, Sophie Madeleine (Chandler) ..... II - 522
duPont, Stephen ..... II - 680
duPont, Thomas Coleman ..... I - 41
duPont, Victor 1852/1911 ..... I - 12
duPont, Victor 1882 ..... I - 14
duPont, Victor 1911 ..... I - 16
duPont, Victor 1935 ..... I - 18
duPont, Victorine (Homsey) ..... II - 442
duPont, Victorine Elise (Dent) ..... I - 284
duPont, Victorine Elizabeth (Foster) ..... II - 520
(duPont), Virginia Llewellyn Darling ..... II - 667
(duPont), Virginia Wright Simmons ..... I - 317
duPont, Wilhelmina Haedrick (Ross) ..... I - 326
duPont, William ..... II - 524
duPont, William, Jr. ..... II - 528
duPont, William Bayard ..... II - 480
duPont, William Henry ..... II - 532
duPont, William Kemble ..... I - 312
duPont, Willis Harrington ..... II - 405
duPont, Zara ..... II - 457
Edmonds, Andrew Wilson ..... II - 379
Edmonds, George Phippen ..... II - 377
Edmonds, George Phippen, Jr. ..... II - 378
(Edmonds), Natalie Wilson duPont ..... II - 376
Elrick, Earle Maury ..... II - 637
(Elrick), Elise duPont ..... II - 636
(Emerson), Justine Constance Perot ..... II - 650
Emerson, Victor Frederick ..... II - 651

PAGE

Entwisle, Mabel (duPont) ..... II - 483
Erhardt, Antoinette (Irving) ..... II - 507
Everett, Elizabeth Tybout (duPont) ..... I - 15
(Fairclough), Helen Rée ..... II - 602
Fairclough, Thomas Anthony ..... II - 603
Faulkner, Charles Stearns ..... II - 385
Faulkner, Elise duPont ..... II - 383
Faulkner, Emily Morison ..... II - 384
Faulkner, Herbert Kimball ..... II - 382
Faulkner, James Morison ..... II - 381
(Faulkner), Mary Belin duPont ..... II - 380
Fessenden, Lucile Dandelet ..... II - 461
Fessenden, Thomas Amory Deblois ..... II - 462
Fessenden, Thomas Amory Deblois, Jr. ..... II - 463
Fitz-Gerald, Margery Mary Geraldine (duPont) .... I - 291
Flett, Margaret (duPont) ..... II - 403
Ford, Bruce ..... I - 69
(Ford), Sophie duPont ..... I - 68
Foster, Antoine Lentilhon ..... II - 521
Foster, Mary Pauline (duPont) ..... II - 485
Foster, Ruth (duPont) ..... II - 389
(Foster), Victorine Elizabeth duPont ..... II - 520
Foulke, Jean Kane (duPont) ..... II - 677
Gardner, Bessie (duPont) ..... I - 269
Glendening, Alan Sanford ..... II - 609
Glendening, Harold Sanford ..... II-App.
Goldsborough, Charlotte Fauntleroy (Kemble) ..... I - 253
Gram, Janet Marie (duPont) ..... I - 55
Greenewalt, Crawford Hallock ..... I - 341
Greenewalt, David ..... I - 343
(Greenewalt), Margaretta Lammot duPont ..... I - 340
Greenewalt, Nancy Crawford ..... I - 342
Greiner, John Hammond ..... II - 621
Greiner, John Hammond, Jr. ..... II - 622

PAGE

(Greiner), Martha Potter Bush ..... II - 620
Hale, Mary (Breck) ..... II-App.
Hallock, Ethel Fleet (duPont) ..... I - 313
Harvey, Alice Hounsfield (Potter) ..... I - 72
Harvey, Edmund Huxley ..... I - 78
Harvey, Edmund Huxley, Jr. ..... I - 81
Harvey, LeRoy 1873/1928 ..... I - 71
Harvey, LeRoy 1931 ..... I - 80
(Harvey), Margaret Howland Silliman ..... I - 79
Harvey, Mary Van Dyke (Browning) ..... I - 76
(Harvey), Renée de Pelleport duPont ..... I - 70
Harvey, Sophie Renée de Pelleport ..... I - 82
Herrmann, Jeanne (Martin) ..... I - 149
Heyward, Elizabeth (duPont) ..... II - 685
Hibbs, Elizabeth (duPont) ..... II - 446
Hiebler, Alfred Friedrich ..... I - 274
Hiebler, Bayard Wilson ..... I - 272
Hiebler, Benno Lorenz ..... I - 273
Hiebler, Max ..... II-App.
Holcomb, Jane (duPont) ..... II - 393
Homsey, Coleman duPont ..... II - 444
Homsey, Eldon duPont ..... II - 445
Homsey, Samuel Eldon ..... II - 443
(Homsey), Victorine duPont ..... II - 442
Horner, Elizabeth Braxton (duPont) ..... II - 547
(Howell), Aimee duPont Andrews ..... I - 114
Howell, Charles Morgan, Jr. 1906 ..... I - 115
Howell, Charles Morgan, III 1934 ..... I - 116
Howell, James Newman Andrews ..... I - 117
Hoyt, Eleanor (duPont) ..... II - 655
(Hueber), Aliette Antoinette Gabrielle Amelie
Aubert deTrégomain ..... I - 192
Hueber, Antoine Edouard Roger ..... I - 195
Hueber, Bernard Félix Zénon ..... I - 196

PAGE

Hueber, Françoise Madeleine ..... I - 194
Hueber, Georges ..... I - 193
Hueber, Jean-Pierre ..... I - 197
Huidekoper, Ann duPont ..... I - 279
(Huidekoper), Bessie Cazenove duPont ..... I - 276
Huidekoper, Elizabeth Gardner ..... I - 280
Huidekoper, Henry Shippen ..... I - 278
Huidekoper, Peter Galloway ..... I - 281
Huidekoper, Reginald Shippen ..... I - 277
Hulbert, Marie Louise (duPont) ..... I - 17
Hunt, Ethel Crofton ..... I - 137
Hunt, Gabrielle Josephine ..... I - 136
Hunt, Henry Jackson ..... I - 131
Hunt, Henry Jackson, Jr. ..... I - 132
Hunt, Isabelle Allison ..... I - 135
Hunt, Lewis Cass ..... I - 138
Hunt, Mary Elizabeth ..... I - 134
(Hunt), Mary Ethel Crofton ..... I - 130
(Hunt), Rebecca Miriam Dunn ..... I - 133
Hunter, Virginia (Moxham) ..... II - 455
Irving, Alexander Duer 1842/1910 ..... II - 495
Irving, Alexander Duer, Jr. 1873 ..... II - 496
Irving, Alexander Duer, III 1917 ..... II - 516
(Irving), Antoinette Erhardt ..... II - 507
Irving, Antoinette Victorine duPont ..... II - 512
(Irving), Carolyn Mann ..... II - 515
(Irving), Catherine McDowell Cooper ..... II - 497
Irving, Elaine duPont (Woodriff) ..... II - 500
(Irving), Ellen Eugenia duPont ..... II - 494
Irving, Evelyn duPont ..... II - 514
Irving, John Duer ..... II - 498
Irving, John duPont ..... II - 517
Irving, Katherine Duer ..... II - 511
Irving, Louis duPont ..... II - 506

PAGE

Irving, Louis duPont, Jr. ..... II - 508
Irving, Michael Henry ..... II - 518
Irving, Pierre Washington ..... II - 509
Irving, Washington ..... II - 510
Kellam, Elizabeth (deForest) ..... I - 211
Kellogg, Virginia (Kemble) ..... I - 251
(Kemble), Charlotte Fauntleroy Goldsborough..... I - 253
Kemble, Mary Charlotte (Simonds) ..... I - 214
(Kemble), Mary Middleton Burrill ..... I - 249
Kemble, Meta (deForest) ..... I - 200
Kemble, Richard Law ..... I - 248
Kemble, Richard Morris ..... I - 252
(Kemble), Virginia Kellogg ..... I - 251
Kemble, William ..... I - 250
(Kennett), Anne duPont Sharp ..... II - 412
Kennett, Robert Harmon ..... II - 413
(Kent), Alicia Amory duPont Maddox ..... II - 610
Kent, George Ruddle ..... II - 611
(Kirwan), Margaretta duPont Baldwin ..... II - 468
Kirwan, William English ..... II - 469
(Kitchell), Irene duPont Carpenter ..... II - 420
Kitchell, Margaretta duPont ..... II - 423
Kitchell, Nancy Gardiner ..... II - 424
Kitchell, Renée Carpenter ..... II - 422
Kitchell, William Jefferson ..... II - 421
Laird, Alletta d'Andelot (Downs) ..... II - 370
(Laird), Mary Alletta Belin duPont ..... II - 364
Laird, Molly (Downs) ..... II - 366
Laird, Rosa Packard ..... II - 373
Laird, Wilhelmina Wemyss ..... II - 372
Laird, William Winder ..... II - 365
Laird, William Winder, Jr. ..... II - 368
(Laird), Winnifred Moreton ..... II - 369
Le Barbier, Emilie (Crofton) ..... I - 123

PAGE

Lee, Cazenove Gardner ..... I - 257
Lee, Cazenove Gardner, Jr. ..... I - 258
Lee, Charlotte Henderson ..... I - 267
(Lee), Dorothy Vandegrift ..... I - 259
(Lee), Geraldine Shaw ..... I - 265
Lee, Katharine Carson ..... I - 266
Lee, Lewis Vandegrift ..... I - 261
Lee, Marguerite duPont ..... I - 260
(Lee), Marguerite Lammot duPont ..... I - 256
Lee, Maurice duPont ..... I - 264
Lee, Maurice duPont, Jr. ..... I - 268
Lee, Richard Henry ..... I - 262
Levering, J. P. Wade ..... II - 689
(Levering), Marie Elizabeth duPont ..... II - 688
Lewis, Margaret Wilson (duPont) ..... I - 307
Lunger, Harry William ..... II - 553
(Lunger), Mary Jane duPont ..... II - 552
Lunger, Philip duPont ..... II - 554
Lyman, Julia (Simonds) ..... I - 241
Maddox, Alicia Amory duPont (Kent) ..... II - 610
Maddox, George Amory ..... II-App.
Manley, Sydney Sewall (Breck) ..... I - 5
Mann, Carolyn (Irving) ..... II - 515
Martin, Abelle Marguerite Charlotte ..... I - 150
Martin, Albert Jacques André ..... I - 151
Martin, Jules Emile André ..... II-App.
Martin, Anne-Marie Elise Marguerite ..... I - 154
Martin, Antoinette Emilie Marguerite (Sauvage) ... I - 158
(Martin), Barbe Christine Gabrielle Jeanne Charlotte
Dombre ..... I - 147
Martin, Denise Jeanne Suzanne ..... I - 152
Martin, Jean Jacques Edouard ..... I - 157
Martin, François Gaston Irénée ..... I - 153

PAGE

(Martin), Gabrielle Abauzit ..... II-App.
Martin, Geneviève Françoise Simonne ..... I - 165
Martin, Jacqueline Berthe Élise ..... I - 163
Martin, Jacques André Jules ..... I - 148
(Martin), Jeanne Herrmann ..... I - 149
Martin, Madeleine Louise Evelina ..... I - 164
Martin, Nicole Gabrielle Suzanne ..... I - 162
Martin, Pierre Louis Jean ..... II-App.
Martin, Roger Franck Emile ..... II-App.
(Martin), Louise Germaine Simonne Bitard..... I - 156
Martin, Yves André Gaston ..... II-App.
May, Ernest Nugent ..... I - 335
May, Ernest Nugent, Jr. ..... I - 336
(May), Irene Sophie duPont ..... I - 334
May, Irénée duPont ..... I - 337
May, John Eric ..... I - 339
May, Thomas Henry ..... I - 338
Meeds, Alice duPont ..... I - 43
(Meeds), Ellen Coleman duPont ..... I - 42
Meeds, Ellen duPont ..... I - 44
Meeds, Hollyday Stone, Jr. ..... II-App.
Meeds, Paulina duPont ..... I - 46
Meeds, Renée duPont ..... I - 45
Meunier, André Charles Pierre..... I - 175
Meunier, Denise Antoinette Marguerite ..... I - 179
Meunier, Geneviève Henriette Léonie Simone..... I - 178
Meunier, Henri Paul André ..... I - 177
(Meunier), Marguerite Jenny Camille Bidermann... I - 174
Meunier, Michel Jacques Robert ..... I - 176
Miller, Marcella (duPont) ..... I - 283
(Mills), Alice Frances duPont ..... II - 662

PAGE

Mills, James Paul ..... II - 663
Moreton, Winniffed (Laird) ..... II - 369
Morgan, Elizabeth duPont ..... II - 550
(Morgan), Elizabeth Frances duPont ..... II - 548
Morgan, Richard Dorsey ..... II - 549
Mottu, Antoinette Louise Jeanne ..... II-App.
Mottu, Elizabeth Charlotte Marguerite ..... II-App.
Mottu, Françoise Alice Perrette ..... II-App.
(Mottu), Adèle Dalinde Louise Germaine Dombre. II-App.
Mottu, Gilberte Marie Suzanne ..... II-App.
Mottu, Jacqueline Germaine Georgette ..... II-App.
Mottu, Jean Philippe ..... II-App.
Moxham, Arthur James ..... II - 456
(Moxham), Dora Coleman Phillips ..... II - 450
Moxham, Egbert ..... II - 451
Moxham, Egbert, Jr. ..... II - 454
Moxham, Katedulwe (duPont) ..... II - 567
(Moxham), Virginia Hunter ..... II - 455
Moxham, Zara duPont (Small) ..... II - 452
Murrell, Gertrude Clark (duPont) ..... II - 643
Nash, Eleanor (Dimmick) ..... II - 705
Newell, Gillian Rée ..... II - 600
Newell, Jennifer Madeleine ..... II - 601
Newell, John Alfred ..... II - 590
(Newell), Katharine Dimmick Rée ..... II - 598
(Newell), Madeleine Frances Rée ..... II - 588
Newell, Martin Robert ..... II - 592
Newell, Pamela Irene ..... II - 591
Newell, Robert Leech ..... II - 589
Newell, Ronald Edward ..... II - 599
(Ortiz), Alice Eugénie duPont ..... II - 538
Ortiz, Julien ..... II - 539
Ortiz, Marguerite duPont ~~(Scott)~~ . (Boden) .... II - 540

PAGE

Ortiz, Marie Alexia duPont (Sharpless) ..... II - 543
Perot, Justine Constance (Emerson) ..... II - 650
Perot, Robeson Lea ..... II - 647
Peyton, Anne duPont ..... I - 90
(Peyton), Anne Ridgely duPont ..... I - 86
Peyton, Bernard ..... I - 88
Peyton, Bernard, Jr. ..... I - 91
(Peyton), Kathleen Beatrice Anderson ..... I - 89
Peyton, Malcolm Cameron ..... I - 92
Peyton, William Charles ..... I - 87
Phillips, Dora Coleman (Moxham) ..... II - 450
Phillips, Henry Rodney ..... II - 448
(Potter), Alice Hounsfield Harvey ..... I - 72
Potter, Florence Allen ..... I - 75
Potter, Mary Harvey ..... I - 74
Potter, William Samuel ..... I - 73
Pyle, Ethel (duPont) ..... I - 95
Quinn, Helen Augusta (duPont) ..... II - 470
Rée, Alfred ..... II - 579
Rée, Edward Anton ..... II - 580
Rée, Edward Fernand duPont ..... II - 596
(Rée), Élise Andrée Suzanne Richefeu ..... II - 595
Rée, Elizabeth Katharine ..... II - 582
Rée, Eric Lionel ..... II - 594
Rée, Harry Alfred ..... II - 604
Rée, Helen (Fairclough) ..... II - 602
Rée, Ian Abernethy ..... II - 583
Rée, Irene duPont (Swallow) ..... II - 584
Rée, Katharine Dimmick (Newell) ..... II - 598
(Rée), Lavinia Elizabeth Dimmick ..... II - 578
Rée, Madeleine Frances (Newell) ..... II - 588
Rée, Meta ..... II - 597
(Rée), Olga Lyall Grant Abernethy ..... II - 581
Rhett, Marianna (duPont) ..... II - 629

	Page
Richefeu, Élise Andrée Suzanne (Rée)	II - 595
Rieffel, Marc Aurèle	II - 619
(Rieffel), Mary Hemphill Bush	II - 618
(Riegel), Edith duPont 1912	II - 396
Riegel, Edith duPont 1934	II - 398
Riegel, Richard Eveland	II - 397
Riegel, Richard Eveland, Jr.	II - 399
Rogers, Annie (duPont)	II - 525
Ross, Averell Adelaide (duPont)	II - 639
Ross, Donald Peabody	I - 327
Ross, Donald Peabody, Jr.	I - 329
Ross, Joan	I - 328
Ross, Sheila	I - 330
(Ross), Wilhelmina Haedrick duPont	I - 326
Rowan, Joseph, Jr.	II-App.
Ruoff, Friedrich Hermann	I - 271
(Ruoff), Madeleine duPont	I - 270
(Rust), Eleanor Frances duPont	II - 350
Rust, Francis Gurney duPont	II - 353
Rust, Philip Goodenow	II - 351
Rust, Philip Goodenow, Jr.	II - 352
Sage, Anne Kemble	I - 228
Sage, Barbara duPont	I - 227
(Sage), Charlotte Victorine Simonds	I - 222
Sage, Elizabeth McLean	I - 225
Sage, Mary Charlotte	I - 224
Sage, Nathaniel McLean	I - 223
Sage, Nathaniel McLean, Jr.	I - 226
Sanger, Mary Ethel (Simonds)	I - 217
(Saulsbury), Mary Lammot duPont	I - 24
Saulsbury, Willard	I - 25
Sauvage, Alain Nicolas Pierre	I - 160
(Sauvage), Antoinette Emilie Marguerite Martin	I - 158
Sauvage, Bernard Jacques Clément	I - 161

	Page
Sauvage, Marcel	I - 159
Schutt, Charles Porter	II - 575
(Schutt), Phyllis Moxham duPont	II - 574
Scott, Eve	II - 541
Scott, Forrester Holmes	II-App.
Scott, George Randolph	II - 527
~~(Scott)~~, Marguerite duPont Ortiz (Boden)	II - 540
(Scott), Marion duPont	II - 526
Scott, Zoë Zenger	II - 542
(Sharp), Ada Barker Wardrop	II - 409
Sharp, Anne duPont (Kennett)	II - 412
Sharp, Bayard	II - 411
Sharp, Hugh Rodney 1880	II - 407
Sharp, Hugh Rodney, Jr. 1909	II - 408
Sharp, Hugh Rodney, III 1935	II - 410
(Sharp), Isabella Mathieu duPont	II - 406
Sharp, John Mathieu	II - 414
Sharpless, Alice Faith	II - 544
Sharpless, Caspar Gordon	II-App.
(Sharpless), Marie Alexia duPont Ortiz	II - 543
Shaw, Geraldine (Lee)	I - 265
Sherrard, Valeria Gray (Coleman)	II - 433
Silliman, Doris duPont	II - 359
Silliman, Henry Harper	II - 357
Silliman, Henry Harper, Jr.	II - 358
Silliman, Margaret Howland (Harvey)	I - 79
(Silliman), Mariana duPont	II - 356
Simmons, Virginia Wright (duPont)	I - 317
Simonds, Amy Cabot	I - 247
Simonds, Anne Gouverneur	I - 220
Simonds, Barbara	I - 229
Simonds, Charlotte Kemble	I - 219
Simonds, Charlotte Victorine (Sage)	I - 222
Simonds, Ellen Hearn	I - 245

PAGE

Simonds, Ethel Dodge ..... I - 218
Simonds, Frederick William ..... I - 216
Simonds, Henry Adolphus ..... I - 215
Simonds, Henry Gouverneur ..... I - 240
Simonds, Henry Gouverneur, Jr. ..... I - 242
(Simonds), Julia Lyman 1898 ..... I - 241
Simonds, Julia Lyman, 1924 ..... I - 244
(Simonds), Mary Charlotte Kemble ..... I - 214
(Simonds), Mary Ethel Sanger ..... I - 217
Simonds, Peter Kemble ..... I - 246
Simonds, Sophie Elizabeth (Taber) ..... I - 230
Simonds, Susan Channing ..... I - 243
Simons, Elise Wigfall (duPont) ..... II - 627
Small, Richard ..... II - 453
(Small), Zara duPont Moxham ..... II - 452
Smith, Elizabeth Everett ..... I - 22
(Smith), Emily Tybout duPont ..... I - 20
Smith, Frank Grosvenor ..... I - 21
Somerville, Thomas H. ..... II - App.
(Soule), Judith deForest ..... I - 202
Soule, Winsor ..... II-App.
Sugier, Marguerite Élise Madeleine (Bidermann) ... I - 169
(Swallow), Irene duPont Rée ..... II - 584
Swallow, John Cuthbert ..... II - 585
Swallow, Richard Rée ..... II - 587
Swallow, Virginia Anne ..... II - 586
(Swift), Albina Christman ..... II-App.
Swift, Charles duPont ..... II-App.
Swift, Edward ..... II-App.
Swift, John Russell ..... II-App.
Swift, Mary ..... II-App.
Taber, Alfred deForest ..... I - 237
Taber, Charles Stewart ..... I - 233
Taber, Henry Gouverneur ..... I - 234

PAGE

Taber, Izette (deForest) ..... I - 205
Taber, Katharine Moore ..... I - 235
Taber, Mary Harriet ..... I - 238
Taber, Sarah Kershaw ..... I - 236
(Taber), Sophie Elizabeth Simonds ..... I - 230
Taber, William Brewster, Jr. 1892 ..... I - 231
Taber, William Brewster, III 1915 ..... I - 232
Taney, Cecil Mark ..... II - 649
(Taney), Eleanor Ball duPont..... II - 648
Taylor, Bertha (duPont) ..... II - 375
Taylor, Margaret Eyre (Baldwin) ..... II - 465
(Thompson), Alberta Brinton duPont ..... II - 670
Thompson, Anne (duPont) ..... II - 665
Thompson, Francis Gurney ..... II - 674
Thompson, Gough Winn ..... II - 671
Thompson, Gough Winn, Jr. ..... II - 672
Thompson, Joseph Ames ..... II - 673
Townsend, Sarah Dure (duPont) ..... II - 631
Vallin, Emile Edouard ..... I - 141
(Vallin), Louise Marie Gabrielle Bidermann..... I - 140
Vandegrift, Dorothy (Lee) ..... I - 259
Van Deusen, Edward Tiffany ..... II-App.
(Van Deusen), Paulina duPont Baldwin ..... II - 460
Wack, Ethel Barksdale deBlois ..... I - 38
(Wack), Ethel duPont Barksdale ..... I - 36
Wack, John Tremere deBlois ..... I - 37
Wack, Julia Damon deBlois ..... II-App.
Walcutt, Charles Carroll, Jr. ..... I - 121
(Walcutt), Julia duPont Crofton ..... I - 120
Wales, Ruth (duPont) ..... II - 489
Walker, Coleman Carter ..... I - 107
Walker, Coleman Carter, Jr. ..... I - 108
(Walker), Lucie Andrews ..... I - 106
Wardrop, Ada Barker (Sharp) ..... II - 409

INDEX *(Continued)*

	Page
(Weedon), Elizabeth duPont Bayard	II - 558
Weedon, Ellen Bayard	II - 560
Weedon, William Stone	II - 559
Weir, Alan Campbell	II-App.
Weir, Campbell	II - 387
(Weir), Esther Driver duPont	II - 386
Weston, Doris Audrey (Crofton)	I - 125
(Weymouth), Deo duPont	II - 568
Weymouth, Eugene Eleuthère duPont	II - 570
Weymouth, George Tyler	II - 569
Weymouth, George Tyler, Jr.	II - 572
Weymouth, Patricia Bradford	II - 571
Williams, Ann North	II - 479
(Williams), Dora Prichard duPont	II - 476
Williams, Eve duPont	II - 478
Williams, Lynn Alfred, Jr.	II - 477
Wilson, Alice duPont	I - 51
Wilson, Natalie Driver (duPont)	II - 374
Wilson, Paul Edmondson	I - 47
Wilson, Paul Edmondson, Jr.	I - 50
(Woodriff), Elaine duPont Irving	II - 500
Woodriff, Ellen Evelina	II - 503, II - 504
(Woodriff), Ellen Ritchie Chapman	II - 503
Woodriff, Hazle Jaffray	II - 505
Woodriff, John Irving	II - 502
Woodriff, John Jaffray	II - 501
Wrenn, Elizabeth Ormond (duPont)	II-App.
Zane, Mary (Coleman)	II-App.

ELEANOR FRANCES DUPONT (RUST)

Born—April 4, 1907 *Died*—

Married—Philip Goodenow Rust, May 9, 1931

Daughter of—Irénée duPont
Irene Sophie duPont duPont

1142977

PHILIP GOODENOW RUST

Born—February 15, 1900 *Died*—

Married—Eleanor Frances duPont, May 9, 1931

Son of—Philip Sidney Rust
Harriet Firing Rust

PHILIP GOODENOW RUST, JR.

Born—June 10, 1932 *Died*—

Married—

Son of—Philip Goodenow Rust
Eleanor Frances duPont Rust

FRANCIS GURNEY DUPONT RUST

Born—June 15, 1934 *Died*—

Married—

Son of—Philip Goodenow Rust
Eleanor Frances duPont Rust

DORIS ELISE DUPONT

Born—January 23, 1909 *Died*—June 22, 1930

Daughter of—Irénée duPont
Irene Sophie duPont duPont

MARIANA DUPONT (SILLIMAN)

Born—June 18, 1911 *Died*—

Married—Henry Harper Silliman, June 10, 1933

Daughter of—Irénée duPont
Irene Sophie duPont duPont

HENRY HARPER SILLIMAN

Born—September 12, 1907 *Died*—

Married—Mariana duPont, June 10, 1933

Son of—Harper Silliman
Gertrude Cookman Silliman

HENRY HARPER SILLIMAN, JR.

Born—June 26, 1934 *Died*—

Married—

Son of—Henry Harper Silliman
Mariana duPont Silliman

DORIS DUPONT SILLIMAN

Born—August 14, 1935 *Died*—

Married—

Daughter of—Henry Harper Silliman
Mariana duPont Silliman

OCTAVIA MARY DUPONT

Born—June 22, 1913 *Died*—

Married—

Daughter of—Irénée duPont
Irene Sophie duPont duPont

LUCILE EVELINA DUPONT

Born—September 30, 1915 *Died*—

Married—

Daughter of—Irénée duPont
Irene Sophie duPont duPont

IRÉNÉE DUPONT, JR.

Born—January 8, 1920 *Died*—

Married—

Son of—Irénée duPont
Irene Sophie duPont duPont

MARY ALLETTA BELIN DUPONT (LAIRD)

Born—November 30, 1878 *Died*—

Married—William Winder Laird, October 14, 1904

Daughter of—Lammot duPont
Mary Belin duPont

WILLIAM WINDER LAIRD

Born—January 4, 1878 *Died*—November 19, 1927

Married—Mary Alletta Belin duPont, October 14, 1904

Son of—William Henry Laird
Rosa Packard Laird

MOLLY LAIRD (DOWNS)

Born—December 10, 1907 *Died*—

Married—Ellason Downs, June 2, 1934

Daughter of—William Winder Laird
Mary Alletta Belin duPont Laird

ELLASON DOWNS

Born—January 31, 1907 *Died*—

Married—Molly Laird, June 2, 1934

Son of—Robert Norton Downs, Jr.
Ella Roberts Wood Downs

WILLIAM WINDER LAIRD, JR.

Born—February 18, 1910 *Died*—

Married—Winnifred Moreton, October 19, 1935

Son of—William Winder Laird
Mary Alletta Belin duPont Laird

WINNIFRED MORETON (LAIRD)

Born—December 3, 1912 *Died*—

Married—William Winder Laird, Jr., October 19, 1935

Daughter of—George William Moreton
Hilda Winnifred Brotherhood Moreton

ALLETTA D'ANDELOT LAIRD (DOWNS)

Born—June 5, 1913 *Died*—

Married—Robert Norton Downs, III, September 21, 1935

Daughter of—William Winder Laird
Mary Alletta Belin duPont Laird

ROBERT NORTON DOWNS, III

Born—September 17, 1901 *Died*—

Married—Alletta d'Andelot Laird, September 21, 1935

Son of—Robert Norton Downs, Jr.
Ella Roberts Wood Downs

WILHELMINA WEMYSS LAIRD

Born—August 24, 1916 *Died*—

Married—

Daughter of—William Winder Laird
Mary Alletta Belin duPont Laird

ROSA PACKARD LAIRD

Born—August 24, 1916 *Died*—

Married—

Daughter of—William Winder Laird
Mary Alletta Belin duPont Laird

NATALIE DRIVER WILSON (DUPONT)

Born—November 26, 1877 *Died*—April 5, 1918

Married—Lammot duPont, February 3, 1903

Daughter of—Andrew Gray Wilson
Nathalie Greene Driver Wilson

BERTHA TAYLOR (DUPONT)

Born—October 9, 1876 *Died*—December 31, 1928

Married—Lammot duPont, November 27, 1920

Daughter of—George Reed Taylor
Sarah Jane Ramsey Taylor

NATALIE WILSON DUPONT (EDMONDS)

Born—August 4, 1904 *Died*—

Married—George Phippen Edmonds, May 22, 1930

Daughter of—Lammot duPont
Natalie Driver Wilson duPont

GEORGE PHIPPEN EDMONDS

Born—December 20, 1905 *Died*—

Married—Natalie Wilson duPont, May 22, 1930

Son of—Frank Mason Edmonds
Carolyn Phippen Edmonds

GEORGE PHIPPEN EDMONDS, JR.

Born—February 6, 1933 *Died*—

Married—

Son of—George Phippen Edmonds
Natalie Wilson duPont Edmonds

ANDREW WILSON EDMONDS

Born—January 28, 1935 *Died*—

Married—

Son of—George Phippen Edmonds
Natalie Wilson duPont Edmonds

MARY BELIN DUPONT (FAULKNER)

Born—January 23, 1907 *Died*—

Married—James Morison Faulkner, September 1, 1928

Daughter of—Lammot duPont
Natalie Driver Wilson duPont

JAMES MORISON FAULKNER

Born—December 16, 1898 *Died*—

Married—Mary Belin duPont, September 1, 1928

Son of—Herbert Kimball Faulkner
Emily Morison Faulkner

HERBERT KIMBALL FAULKNER

Born—November 2, 1930 *Died*—

Married—

Son of—James Morison Faulkner
Mary Belin duPont Faulkner

ELISE DUPONT FAULKNER

Born—April 28, 1932 *Died*—

Married—

Daughter of—James Morison Faulkner
Mary Belin duPont Faulkner

EMILY MORISON FAULKNER

Born—January 3, 1934 *Died*—

Married—

Daughter of—James Morison Faulkner
Mary Belin duPont Faulkner

CHARLES STEARNS FAULKNER

Born—April 10, 1936 *Died*—

Married—

Son of—James Morison Faulkner
Mary Belin duPont Faulkner

ESTHER DRIVER DUPONT (WEIR)

Born—January 21, 1908 *Died*—

Married—Campbell Weir, September 15, 1928

Daughter of—Lammot duPont
Natalie Driver Wilson duPont

CAMPBELL WEIR

Born—August 12, 1901 *Died*—

Married—Esther Driver duPont, September 15, 1928

Son of—Henderson Weir
Mary Campbell Weir

LAMMOT DUPONT, JR.

Born—April 2, 1909 *Died*—

Married—Ruth Foster, May 23, 1931

Son of—Lammot duPont
Natalie Driver Wilson duPont

RUTH FOSTER (DUPONT)

Born—July 5, 1911 *Died*—

Married—Lammot duPont, Jr., May 23, 1931

Daughter of—William Byram Foster
Elizabeth Scott Foster

LAMMOT DUPONT, III

Born—February 16, 1932 *Died*—

Married—

Son of—Lammot duPont, Jr.
Ruth Foster duPont

PIERRE SAMUEL DUPONT, III

Born—January 1, 1911 *Died*—

Married—Jane Holcomb, June 24, 1933

Son of—Lammot duPont
Natalie Driver Wilson duPont

JANE HOLCOMB (DUPONT)

Born—September 11, 1913 *Died*—

Married—Pierre Samuel duPont, III, June 24, 1933

Daughter of—Frederick Wainwright Holcomb
Dorothy Doolittle Holcomb

PIERRE SAMUEL DUPONT, IV

Born—January 22, 1935 *Died*—

Married—

Son of—Pierre Samuel duPont, III
Jane Holcomb duPont

EDITH DUPONT (RIEGEL)

Born—August 28, 1912 *Died*—

Married—Richard Eveland Riegel, June 2, 1933

Daughter of—Lammot duPont
Natalie Driver Wilson duPont

RICHARD EVELAND RIEGEL

Born—August 27, 1902 *Died*—

Married—Edith duPont, June 2, 1933

Son of—Jacob Riegel
Margaret Knorr Riegel

EDITH DUPONT RIEGEL

Born—April 15, 1934 *Died*—

Married—

Daughter of—Richard Eveland Riegel
Edith duPont Riegel

RICHARD EVELAND RIEGEL, JR.

Born—June 24, 1935 *Died*—

Married—

Son of—Richard Eveland Riegel
Edith duPont Riegel

ALEXANDRINE DE MONTCHANIN DUPONT

Born—September 15, 1915 *Died*—

Married—

Daughter of—Lammot duPont
Natalie Driver Wilson duPont

REYNOLDS DUPONT

Born—March 25, 1918 *Died*—

Married—

Son of—Lammot duPont
Natalie Driver Wilson duPont

LAMMOT DUPONT

Born—October 12, 1880 *Died*—

Married—Natalie Driver Wilson—February 3, 1903

Bertha Taylor, November 27, 1920

Carolene Hynson Stollenwerk, September 5, 1930

Margaret Flett, November 24, 1933

Son of—Lammot duPont
Mary Belin duPont

MARGARET FLETT (DUPONT)

Born—March 8, 1899 *Died*—

Married—Lammot duPont, November 24, 1933

Daughter of—David Hadley Flett
Louise Townsend Flett

DAVID FLETT DUPONT

Born—August 18, 1934 *Died*—

Married—

Son of—Lammot duPont
Margaret Flett duPont

WILLIS HARRINGTON DUPONT

Born—May 27, 1936 *Died*—

Married—

Son of—Lammot duPont
Margaret Flett duPont

ISABELLA MATHIEU DUPONT (SHARP)

Born—May 31, 1882 *Died*—

Married—Hugh Rodney Sharp, June 6, 1908

Daughter of—Lammot duPont
Mary Belin duPont

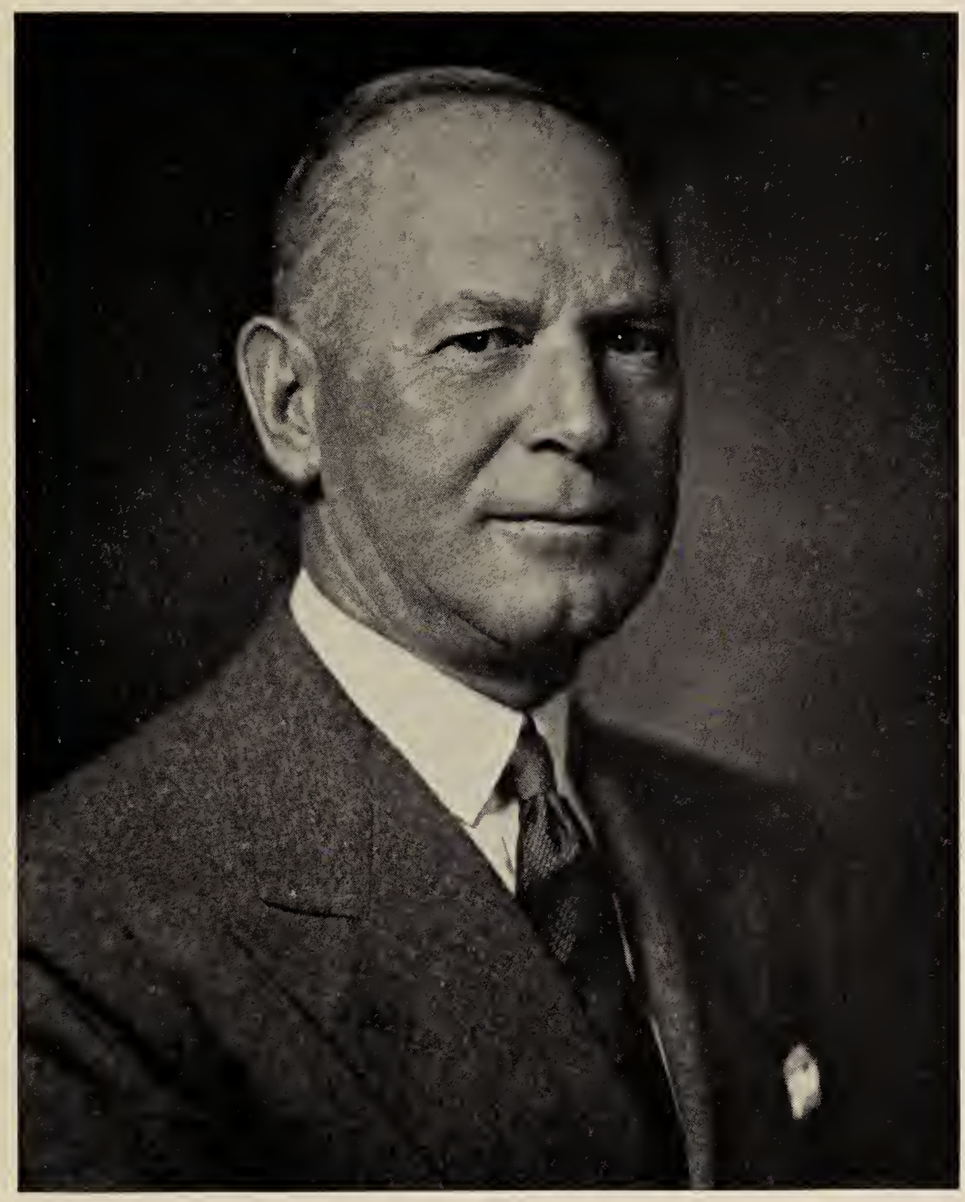

HUGH RODNEY SHARP

Born—July 30, 1880 *Died*—

Married—Isabella Mathieu duPont, June 6, 1908

Son of—Eli Richard Sharp
Sallie Brown Sharp

HUGH RODNEY SHARP, JR.

Born—November 21, 1909 *Died*—

Married—Ada Barker Wardrop, October 15, 1934

Son of—Hugh Rodney Sharp
Isabella Mathieu duPont Sharp

ADA BARKER WARDROP (SHARP)

Born—September 4, 1908 *Died*—

Married—Hugh Rodney Sharp, Jr., October 15, 1934

Daughter of—William Miller Wardrop
Helen Donnan Wardrop

HUGH RODNEY SHARP, III

Born—September 27, 1935 *Died*—

Married—

Son of—Hugh Rodney Sharp, Jr.
Ada Barker Wardrop Sharp

BAYARD SHARP

Born—January 27, 1913 *Died*—

Married—

Son of—Hugh Rodney Sharp
Isabella Mathieu duPont Sharp

ANNE DUPONT SHARP (KENNETT)

Born—April 1, 1915 *Died*—May 4, 1935

Married—Robert Harmon Kennett, June 30, 1934

Daughter of—Hugh Rodney Sharp
Isabella Mathieu duPont Sharp

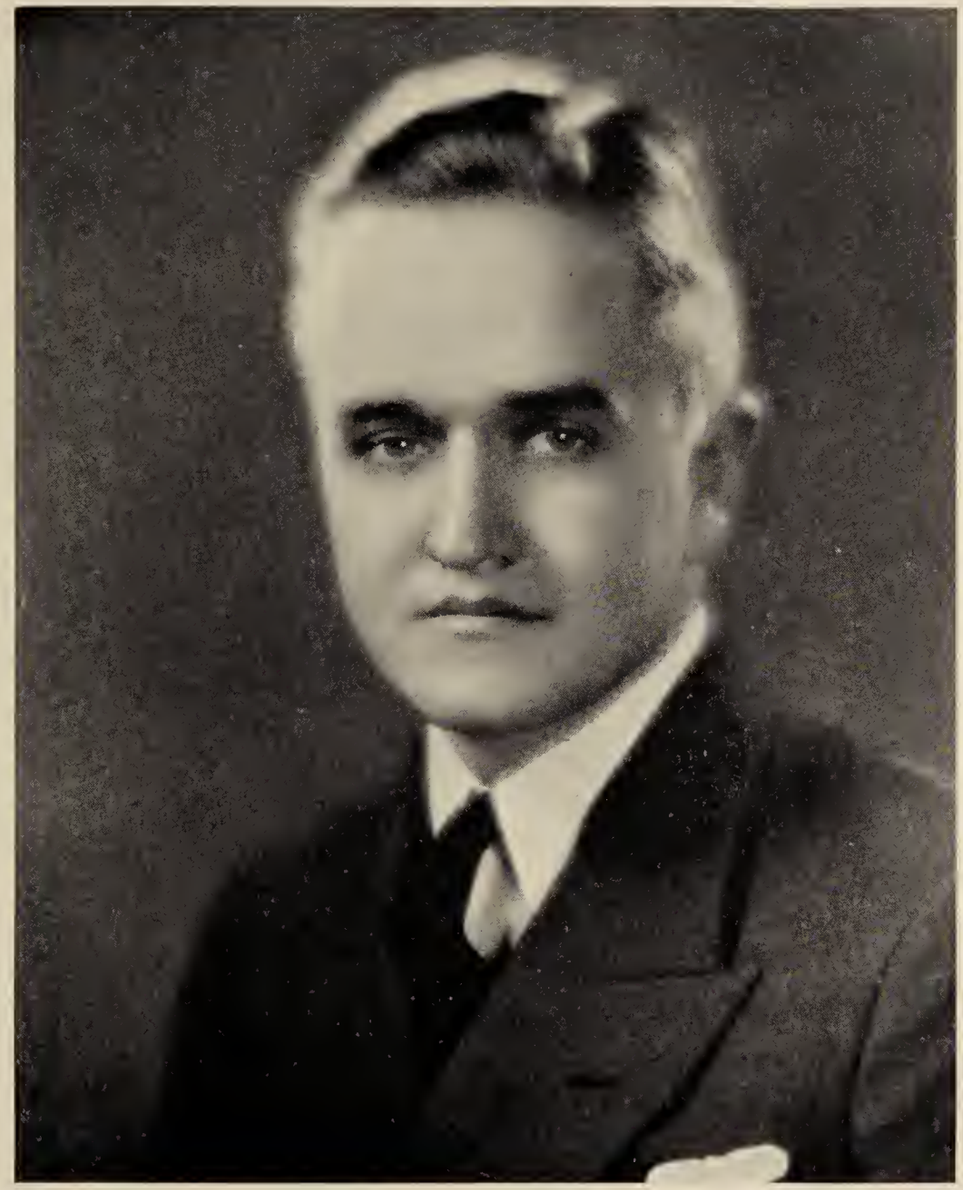

ROBERT HARMON KENNETT

Born—December 30, 1909 *Died*—

Married—Anne duPont Sharp—June 30, 1934

Son of—A. Crosby Kennett
Lora Kennett

JOHN MATHIEU SHARP

Born—December 30, 1916 *Died*—October 23, 1926

Son of—Hugh Rodney Sharp
Isabella Mathieu duPont Sharp

MARGARETTA LAMMOT DUPONT (CARPENTER)

Born—May 12, 1884 *Died*—

Married—Robert Ruliph Morgan Carpenter, December 18, 1906

Daughter of—Lammot duPont
Mary Belin duPont

ROBERT RULIPH MORGAN CARPENTER

Born—July 30, 1877 *Died*—

Married—Margaretta Lammot duPont, December 18, 1906

Son of—Walter Samuel Carpenter
Belle Morgan Carpenter

LOUISA D'ANDELOT CARPENTER

Born—October 16, 1907 *Died*—

Married—John Lord King Jenney, July 20, 1929

Daughter of—Robert Ruliph Morgan Carpenter
Margaretta Lammot duPont Carpenter

IRENE DUPONT CARPENTER (KITCHELL)

Born—January 21, 1911 *Died*—

Married—William Jefferson Kitchell, October 11, 1930

Daughter of—Robert Ruliph Morgan Carpenter
Margaretta Lammot duPont Carpenter

WILLIAM JEFFERSON KITCHELL

Born—July 17, 1907 *Died*—

Married—Irene duPont Carpenter, October 11, 1930

Son of—Walter Powel Kitchell
Florence L. Stevens Kitchell

RENÉE CARPENTER KITCHELL

Born—August 6, 1931 *Died*—

Married—

Daughter of—William Jefferson Kitchell
Irene duPont Carpenter Kitchell

MARGARETTA DUPONT KITCHELL

Born—November 4, 1932 *Died*—

Married—

Daughter of—William Jefferson Kitchell
Irene duPont Carpenter Kitchell

NANCY GARDINER KITCHELL

Born—November 15, 1935 *Died*—

Married—

Daughter of—William Jefferson Kitchell
Irene duPont Carpenter Kitchell

NANCY GARDINER CARPENTER

Born—June 19, 1912 *Died*—July 13, 1914

Daughter of—Robert Ruliph Morgan Carpenter
Margaretta Lammot duPont Carpenter

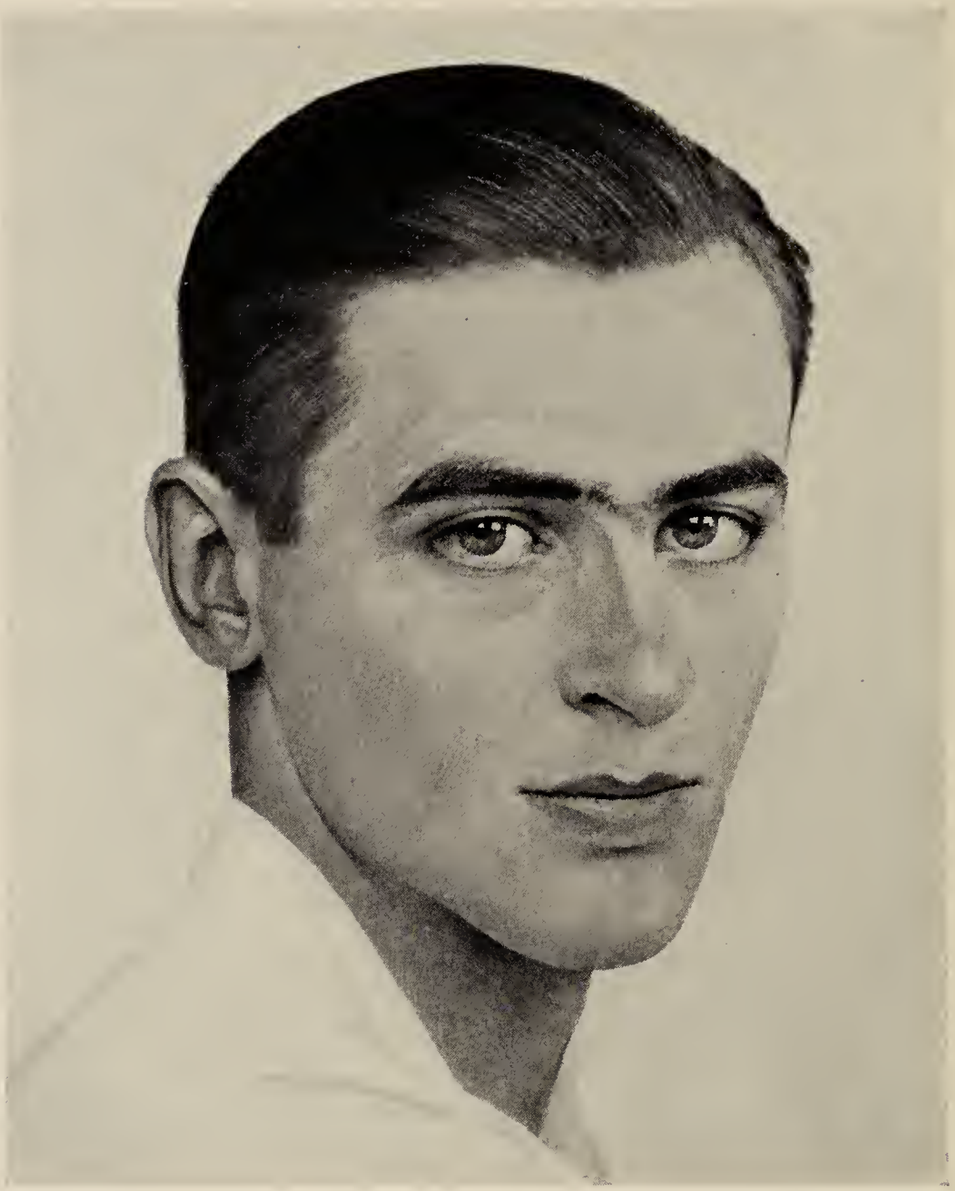

ROBERT RULIPH MORGAN CARPENTER, JR.

Born—August 31, 1915 *Died*—

Married—

Son of—Robert Ruliph Morgan Carpenter
Margaretta Lammot duPont Carpenter

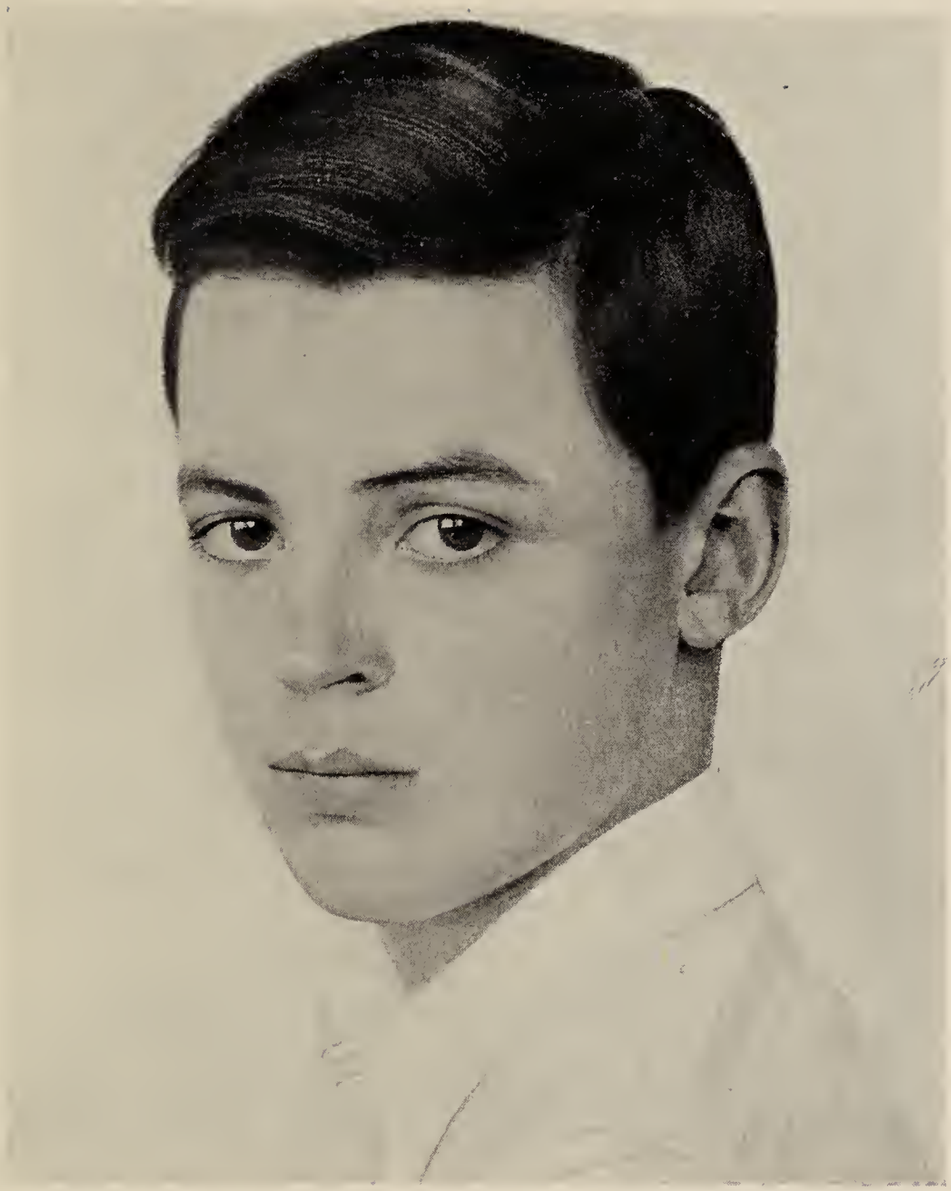

WILLIAM KEMBLE CARPENTER

Born—May 27, 1919 *Died*—

Married—

Son of—Robert Ruliph Morgan Carpenter
Margaretta Lammot duPont Carpenter

ANTOINE BIDERMANN DUPONT

Born—October 13, 1837 *Died*—October 22, 1923

Married—Ellen Susan Coleman, April 18, 1861

Son of—Alfred Victor duPont
Margaretta Elizabeth Lammot duPont

MARGARETTA ELIZABETH DUPONT (COLEMAN)

Born—January 28, 1862 *Died*—

Married—Michael Bannen Coleman, May 24, 1888

Daughter of—Antoine Bidermann duPont
Ellen Susan Coleman duPont

ARTHUR MOXHAM COLEMAN

Born—April 30, 1890 *Died*—March 12, 1931

Son of—Michael Bannen Coleman
Margaretta Elizabeth duPont Coleman

GRETA CLARE COLEMAN

Born—July 23, 1891 *Died*—

Married—

Daughter of—Michael Bannen Coleman
Margaretta Elizabeth duPont Coleman

ALFRED VICTOR COLEMAN

Born—January 18, 1893 *Died*—

Married—Valeria Gray Sherrard, December 15, 1917

Son of—Michael Bannen Coleman
Margaretta Elizabeth duPont Coleman

VALERIA GRAY SHERRARD (COLEMAN)

Born—June 28, 1897 *Died*—

Married—Alfred Victor Coleman, December 15, 1917

Daughter of—Henry Gray Sherrard
Charlotte Berry Sherrard

HENRY BANNEN COLEMAN

Born—December 9, 1918 *Died*—

Married—

Son of—Alfred Victor Coleman
Valeria Gray Sherrard Coleman

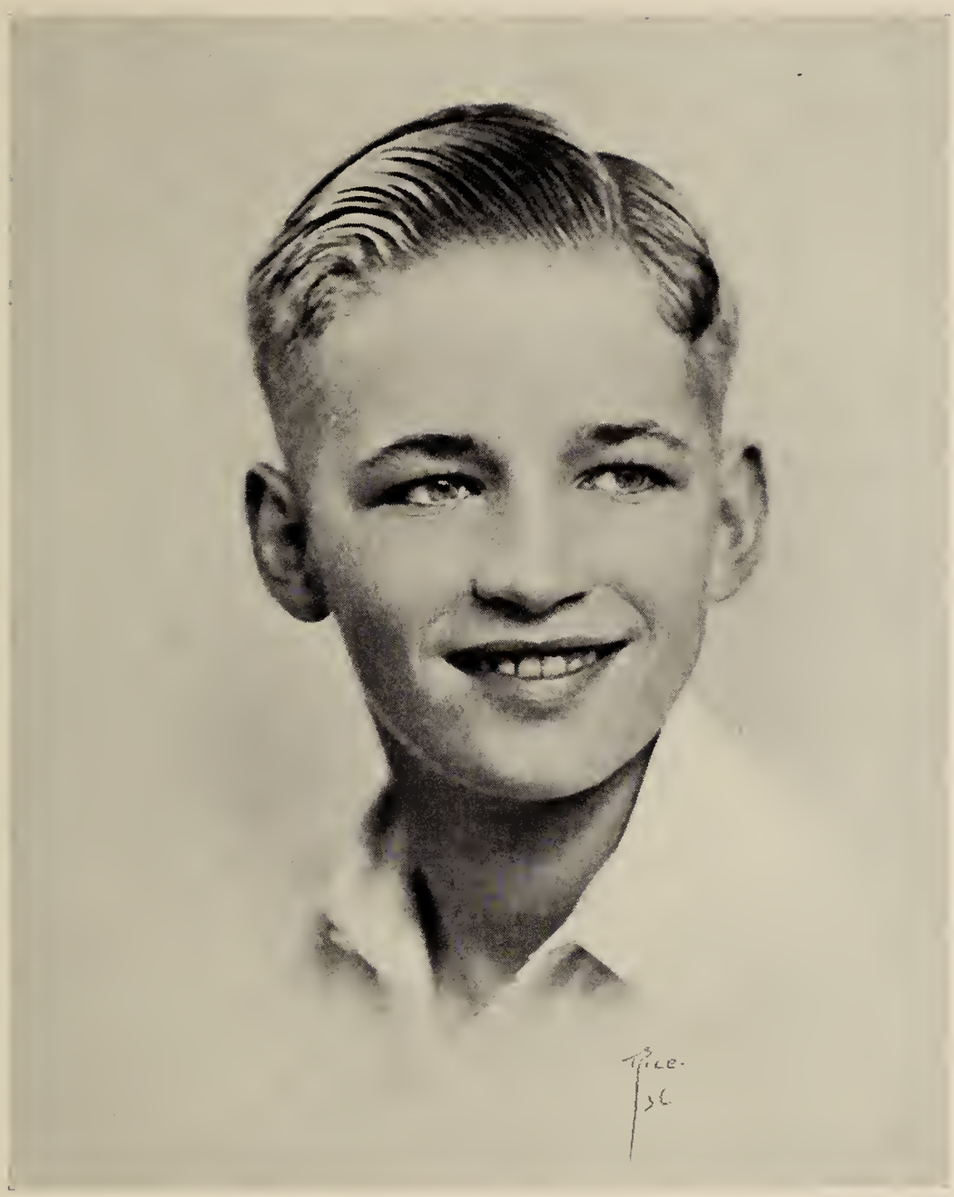

ROBERT VICTOR COLEMAN

Born—October 13, 1922 *Died*—

Married—

Son of—Alfred Victor Coleman
Valeria Gray Sherrard Coleman

EDWIN LODGE COLEMAN

Born—April 6, 1926 *Died*—May 22, 1928

Son of—Alfred Victor Coleman
Valeria Gray Sherrard Coleman

GEORGE EMERSON COLEMAN

Born—March 2, 1928 *Died*—

Married—

Son of—Alfred Victor Coleman
Valeria Gray Sherrard Coleman

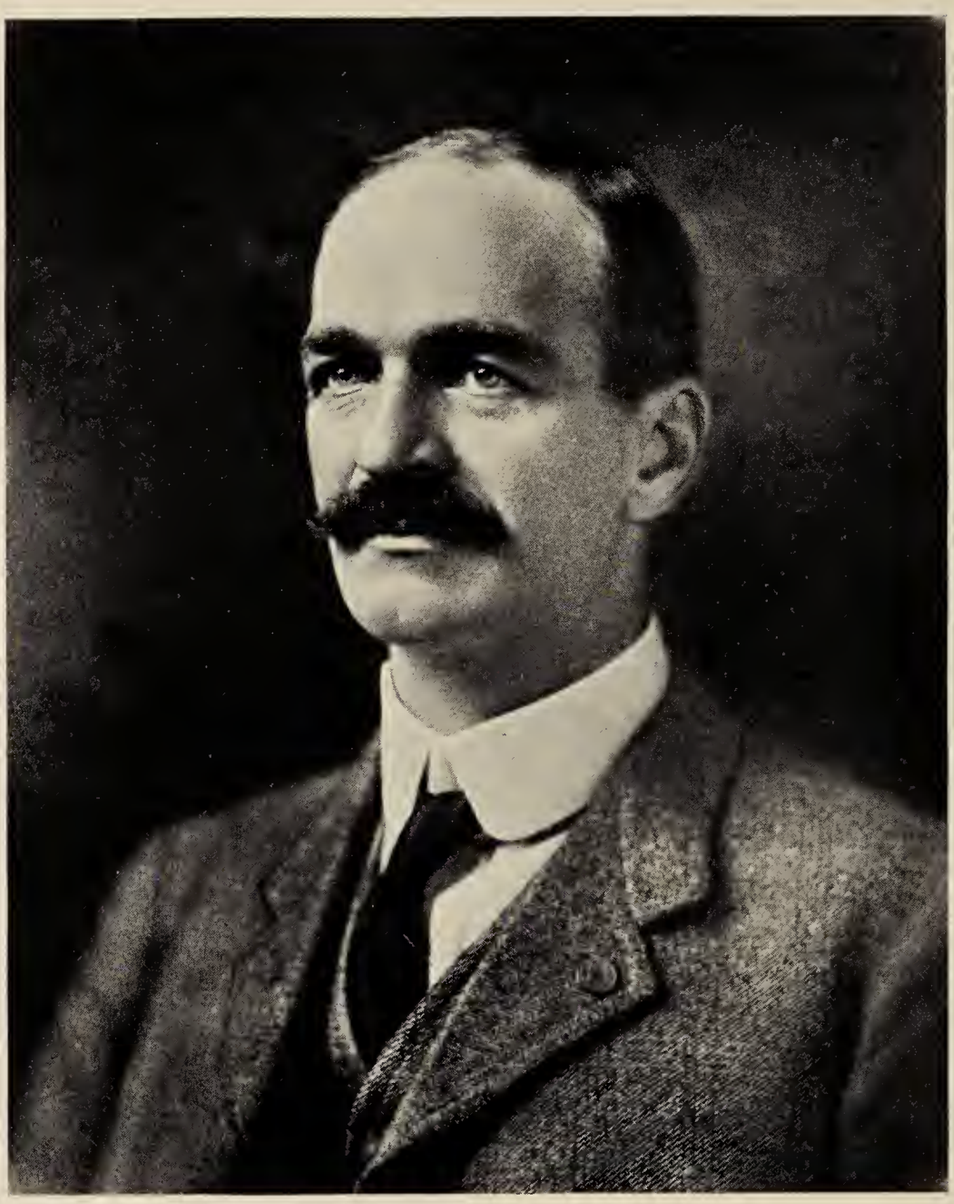

ANTOINE BIDERMANN DUPONT

Born—April 26, 1865 *Died*—April 11, 1919

Married—Mary Ethel Clark, February 24, 1892

Elizabeth Hibbs, June 24, 1913

Son of—Antoine Bidermann duPont
Ellen Susan Coleman duPont

MARY ETHEL CLARK (DUPONT)

Born—December 5, 1870 *Died*—November 15, 1909

Married—Antoine Bidermann duPont, February 24, 1892

Daughter of—Edward Lyon Clark
Mary Elizabeth Ricketts Clark

AILEEN MADELON DUPONT

Born—June 20, 1893 *Died*—

Married—

Daughter of—Antoine Bidermann duPont
Mary Ethel Clark duPont

ETHEL BIDERMANN DUPONT

Born—March 10, 1896 *Died*—

Married—

Daughter of—Antoine Bidermann duPont
Mary Ethel Clark duPont

VICTORINE DUPONT (HOMSEY)

Born—November 27, 1900 *Died*—

Married—Samuel Eldon Homsey, April 27, 1929

Daughter of—Antoine Bidermann duPont
Mary Ethel Clark duPont

SAMUEL ELDON HOMSEY

Born—August 29, 1904 *Died*—

Married—Victorine duPont, April 27, 1929

Son of—Elias Samuel Homsey
Margaret Sabbagh Homsey

COLEMAN DUPONT HOMSEY

Born—May 25, 1934 *Died*—

Married—

Son of—Samuel Eldon Homsey
Victorine duPont Homsey

ELDON DUPONT HOMSEY

Born—October 13, 1936 *Died*—

Married—

Son of—Samuel Eldon Homsey
Victorine duPont Homsey

ELIZABETH HIBBS (DUPONT)

Born—April 28, 1883 *Died*—

Married—Antoine Bidermann duPont, June 24, 1913

Daughter of—William Shelby Hibbs
Lucinda Hull Hibbs

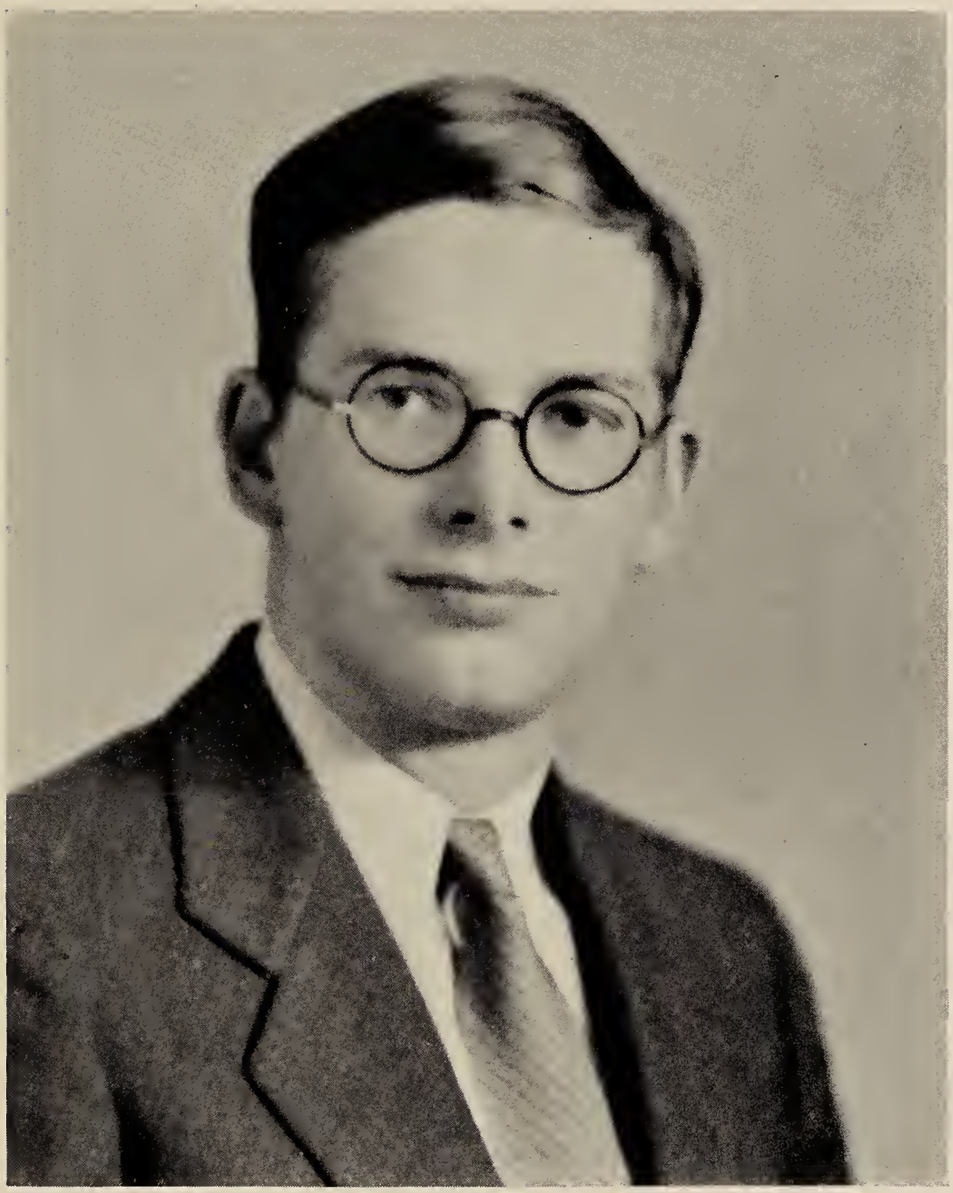

ROBERT BANNON DUPONT

Born—October 24, 1914 *Died*—

Married—

Son of—Antoine Bidermann duPont
Elizabeth Hibbs duPont

HENRY RODNEY PHILLIPS

Born—November 5, 1858 *Died*—January 23, 1929

Married—Dora duPont, October 13, 1886

Son of—Henry Phillips
Caroline Showse Phillips

DORA COLEMAN PHILLIPS (MOXHAM)

Born—June 30, 1887 *Died*—

Married—Egbert Moxham, May 30, 1906

Daughter of—Henry Rodney Phillips
Dora duPont Phillips

EGBERT MOXHAM

Born—August 18, 1881 *Died*—

Married—Dora Coleman Phillips, May 30, 1906

Son of—Arthur James Moxham
Helen Coleman Moxham

ZARA DUPONT MOXHAM (SMALL)

Born—December 17, 1907 *Died*—

Married—Joseph Rowan, Jr., August 29, 1930

Richard Small, May 11, 1935

Daughter of—Egbert Moxham
Dora Coleman Phillips Moxham

RICHARD SMALL

Born—March 30, 1911 *Died*—

Married—Zara duPont Moxham (Rowan), May 11, 1935

Son of—Eugene Small
Grace Workum Small

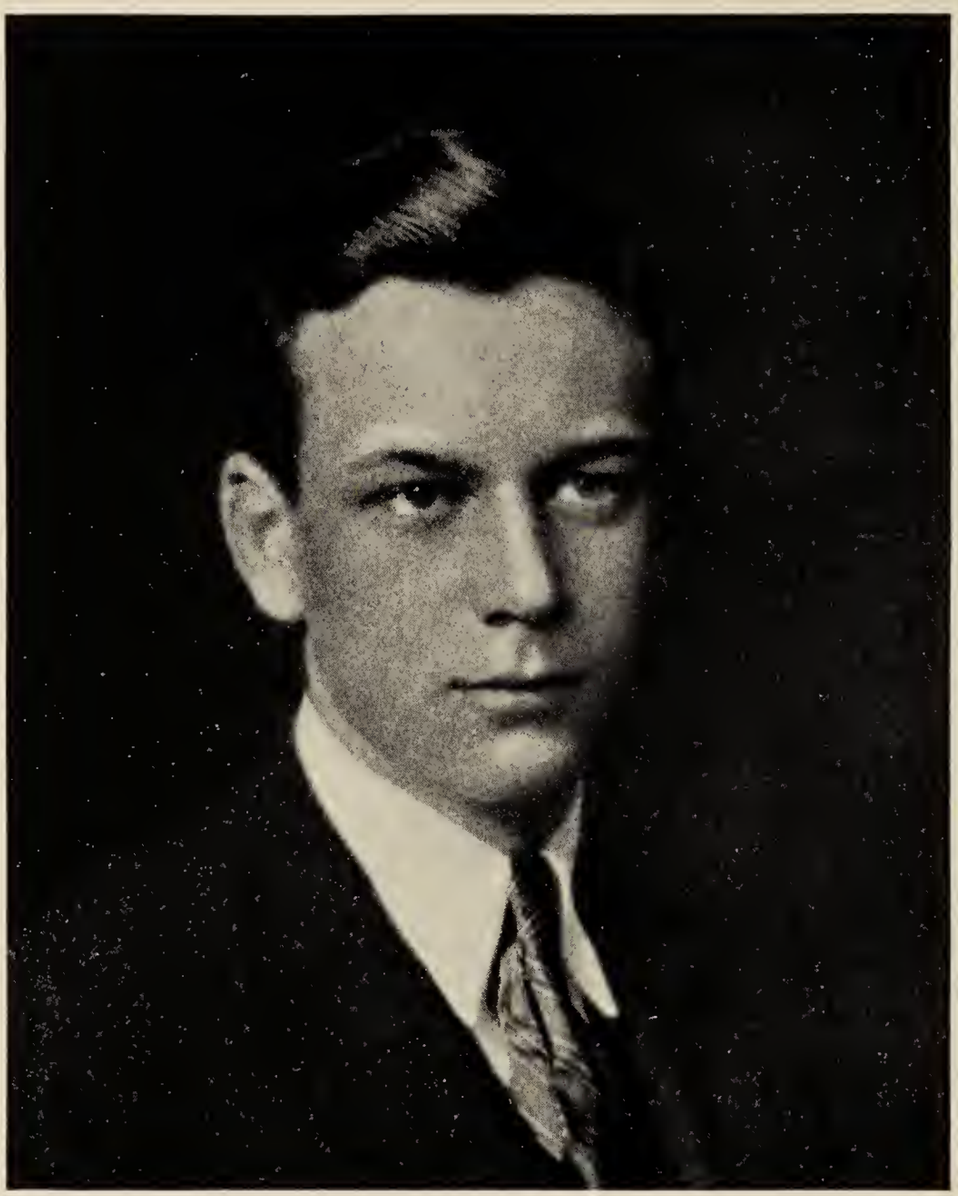

EGBERT MOXHAM, JR.

Born—January 20, 1912 *Died*—

Married—Virginia Hunter, January 30, 1934

Son of—Egbert Moxham
Dora Coleman Phillips Moxham

VIRGINIA HUNTER (MOXHAM)

Born—December 14, 1912 *Died*—

Married—Egbert Moxham, Jr., January 30, 1934

Daughter of—Richard Fenley Hunter
Jessie F. Lines Hunter

ARTHUR JAMES MOXHAM

Born—March 18, 1914 *Died*—

Married—

Son of—Egbert Moxham
Dora Coleman Phillips Moxham

ZARA DUPONT

Born—February 24, 1869 *Died*—

Married—

Daughter of—Antoine Bidermann duPont
Ellen Susan Coleman duPont

PAULINE DUPONT (BALDWIN)

Born—July 6, 1871 *Died*—

Married—Henry Furlong Baldwin, February 12, 1895

Daughter of—Antoine Bidermann duPont
Ellen Susan Coleman duPont

HENRY FURLONG BALDWIN

Born—April 17, 1862 *Died*—June 17, 1909

Married—Pauline duPont, February 12, 1895

Son of—Richard Baldwin
Sophronia Janet Furlong Baldwin

PAULINA DUPONT BALDWIN (VAN DEUSEN)

Born—January 13, 1896 *Died*—

Married—Thomas Amory Deblois Fessenden, March 9, 1918

Edward Tiffany Van Deusen, June 25, 1935

Daughter of—Henry Furlong Baldwin
Pauline duPont Baldwin

LUCILE DANDELET FESSENDEN

Born—March 29, 1919 *Died*—

Married—

Daughter of—Thomas Amory Deblois Fessenden
Paulina duPont Baldwin Fessenden

THOMAS AMORY DEBLOIS FESSENDEN

Born—August 2, 1893 *Died*—December 24, 1931

Married—Paulina duPont Baldwin, March 9, 1918

Son of—Stephen Deblois Fessenden
Lucile Josephine Dandelet Fessenden

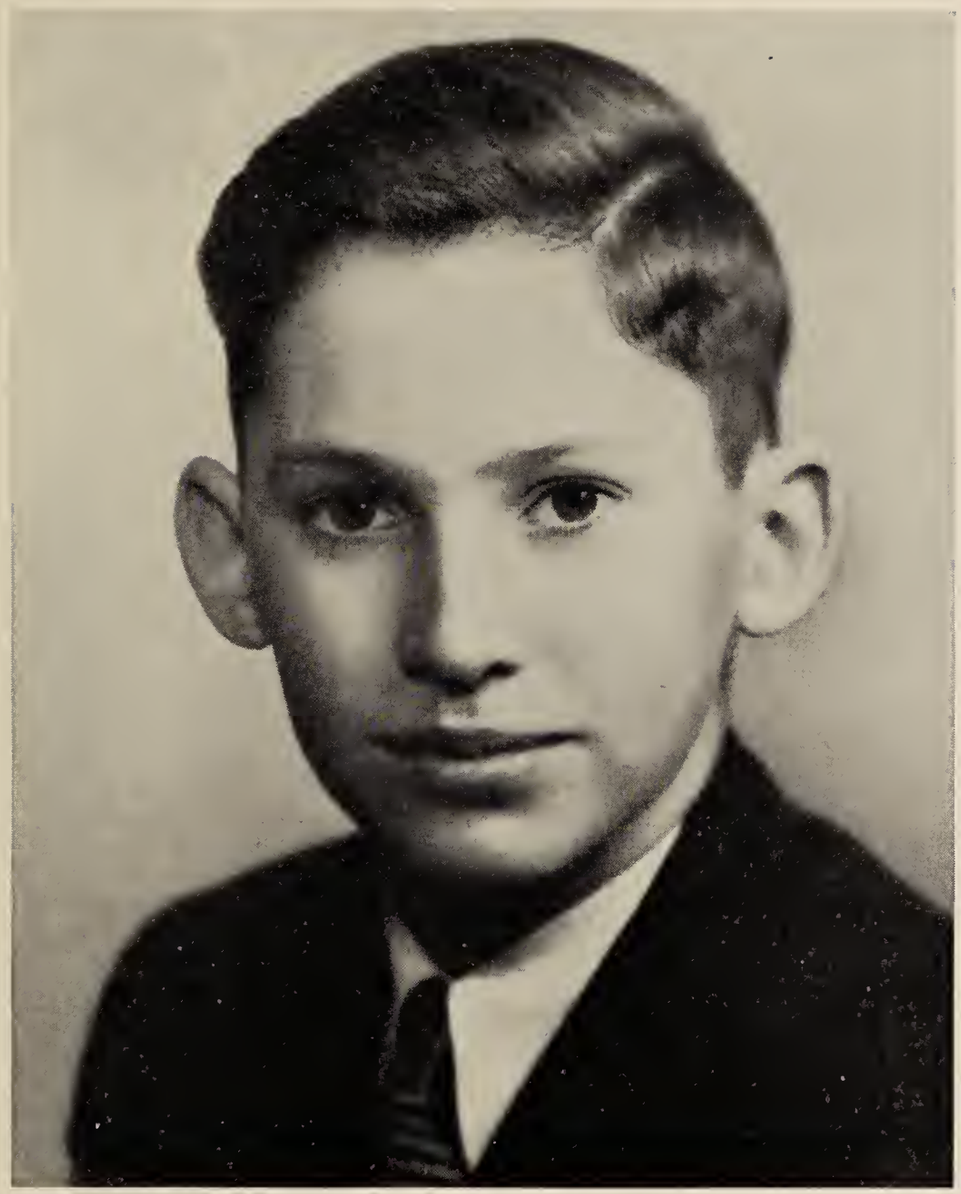

THOMAS AMORY DEBLOIS FESSENDEN, JR.

Born—December 21, 1921 *Died*—

Married—

Son of—Thomas Amory Deblois Fessenden
Paulina duPont Baldwin Fessenden

HENRY DUPONT BALDWIN

Born—July 18, 1898 *Died*—

Married—Margaret Eyre Taylor, April 10, 1928

Son of—Henry Furlong Baldwin
Pauline duPont Baldwin

MARGARET EYRE TAYLOR (BALDWIN)

Born—September 6, 1898 *Died*—

Married—Henry duPont Baldwin, April 10, 1928

Daughter of—Richard Baker Taylor
Grace Eyre Taylor

MARY EYRE BALDWIN

Born—February 14, 1929 *Died*—

Married—

Daughter of—Henry duPont Baldwin
Margaret Eyre Taylor Baldwin

HENRY FURLONG BALDWIN

Born—January 15, 1932 *Died*—

Married—

Son of—Henry duPont Baldwin
Margaret Eyre Taylor Baldwin

MARGARETTA DUPONT BALDWIN (KIRWAN)

Born—August 16, 1901 *Died*—

Married—William English Kirwan, June 22, 1932

Daughter of—Henry Furlong Baldwin
Pauline duPont Baldwin

WILLIAM ENGLISH KIRWAN

Born—January 5, 1903 *Died*—

Married—Margaretta duPont Baldwin, June 22, 1932

Son of—Martin John Kirwan
Margaret O'Sullivan Kirwan

HELEN AUGUSTA QUINN (DUPONT)

Born—July 11, 1876 *Died*—July 2, 1917

Married—Evan Morgan duPont, October 12, 1901

Daughter of—James Quinn
Rosina Geis Quinn

JAMES QUINN DUPONT

Born—November 8, 1902 *Died*—

Married—

Son of—Evan Morgan duPont
Helen Augusta Quinn duPont

BIDERMANN THOMAS DUPONT

Born—November 28, 1904 *Died*—

Married—

Son of—Evan Morgan duPont
Helen Augusta Quinn duPont

ELLEN COLEMAN DUPONT

Born—December 15, 1909 *Died*—

Married—

Daughter of—Evan Morgan duPont
Helen Augusta Quinn duPont

ROSINA DUPONT (ANDERSON)

Born—December 1, 1907 *Died*—

Married—Lawrence Anderson, July 30, 1936

Daughter of—Evan Morgan duPont
Helen Augusta Quinn duPont

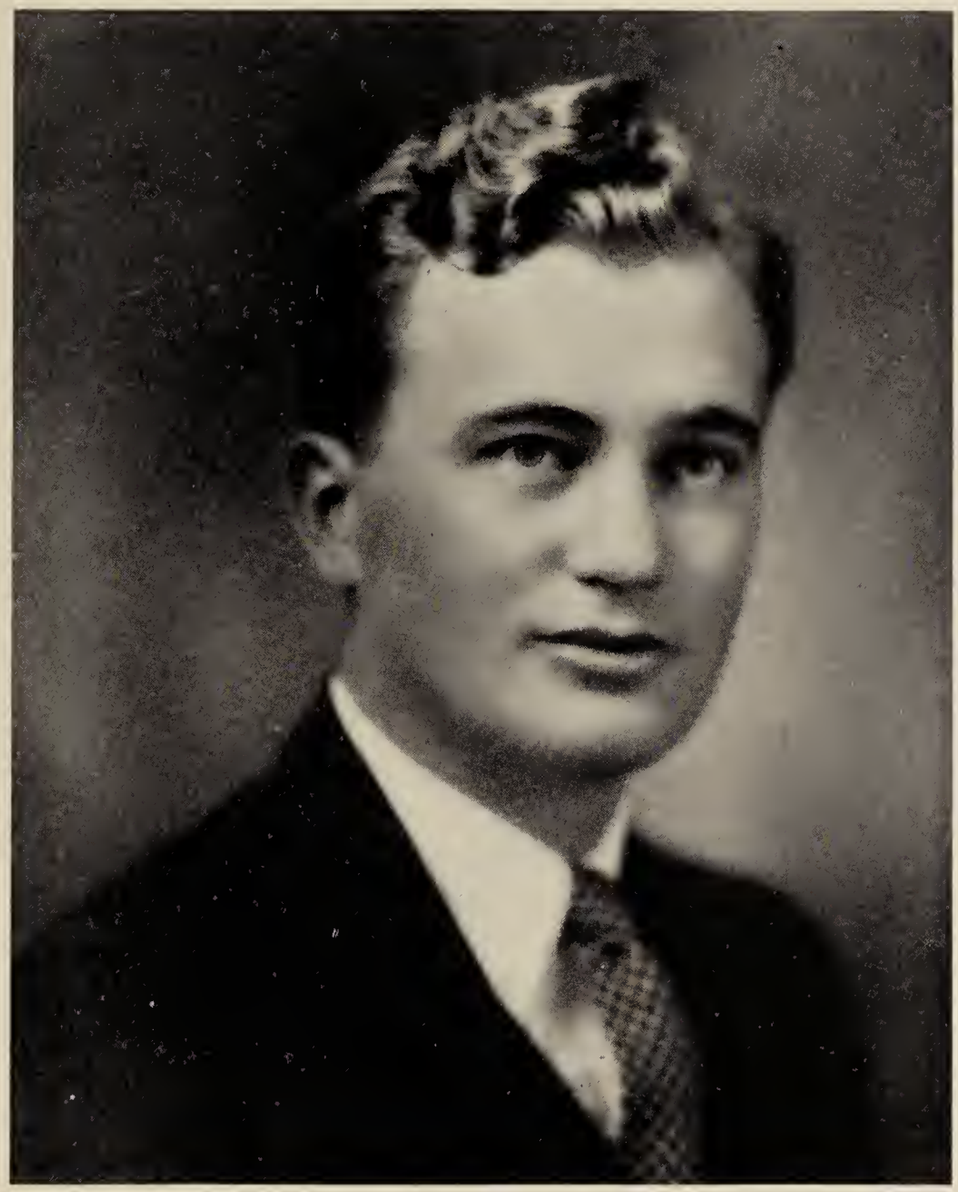

LAWRENCE ANDERSON

Born—May 7, 1906 *Died*—

Married—Rosina duPont, July 30, 1936

Son of—Andrew S. Anderson
Lena Christianson Anderson

DORA PRICHARD DUPONT (WILLIAMS)

Born—November 15, 1911 *Died*—

Married—Lynn Alfred Williams, Jr., September 12, 1932

Daughter of—Evan Morgan duPont
Helen Augusta Quinn duPont

LYNN ALFRED WILLIAMS, JR.

Born—January 6, 1909 *Died*—

Married—Dora Prichard duPont, September 12, 1932

Son of—Lynn Alfred Williams
Helen Harvey Williams

EVE DUPONT WILLIAMS

Born—September 9, 1933 *Died*—

Married—

Daughter of—Lynn Alfred Williams, Jr.
Dora Prichard duPont Williams

ANN NORTH WILLIAMS

Born—May 24, 1936 *Died*—

Married—

Daughter of—Lynn Alfred Williams, Jr.
Dora Prichard duPont Williams

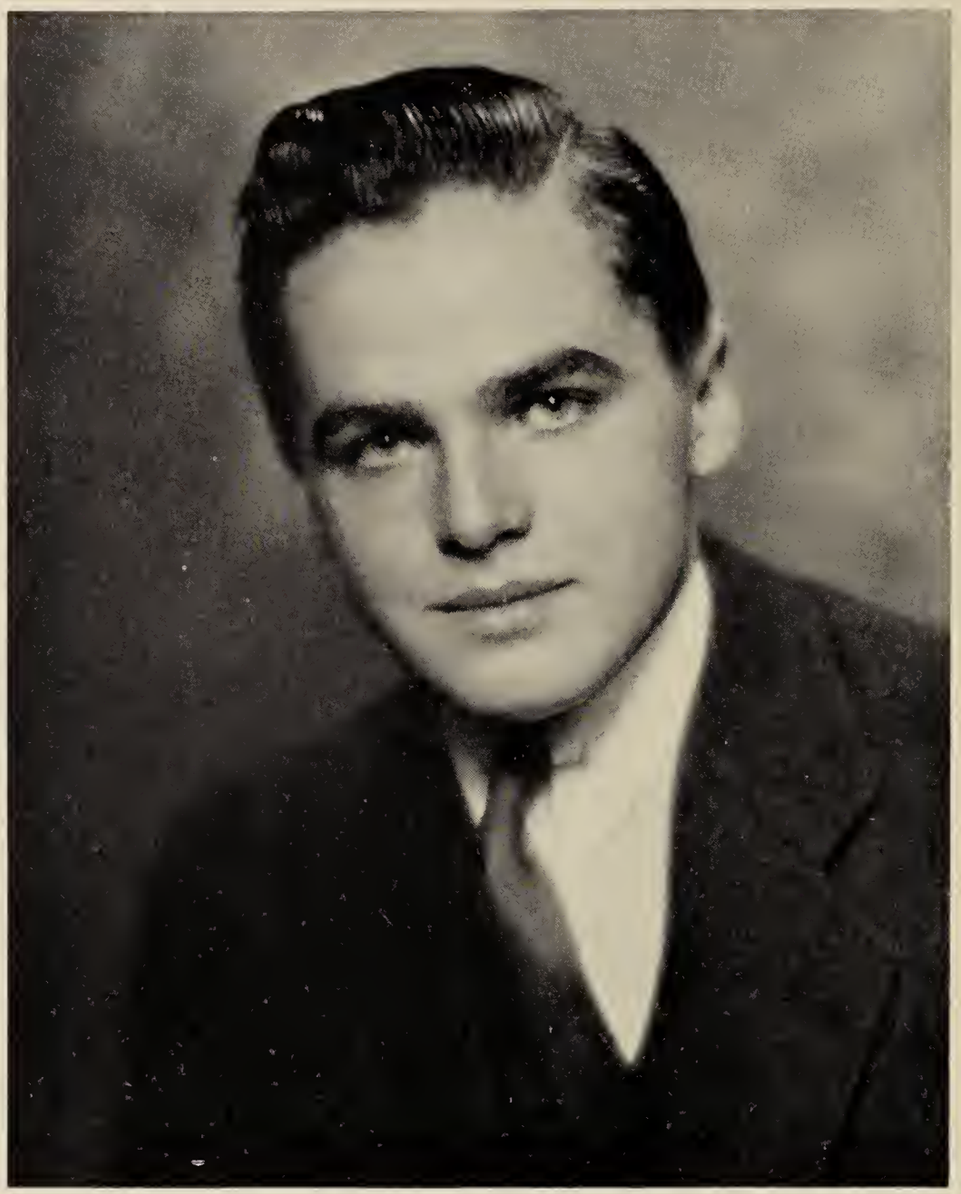

WILLIAM BAYARD DUPONT

Born—February 9, 1914 *Died*—

Married—

Son of—Evan Morgan duPont
Helen Augusta Quinn duPont

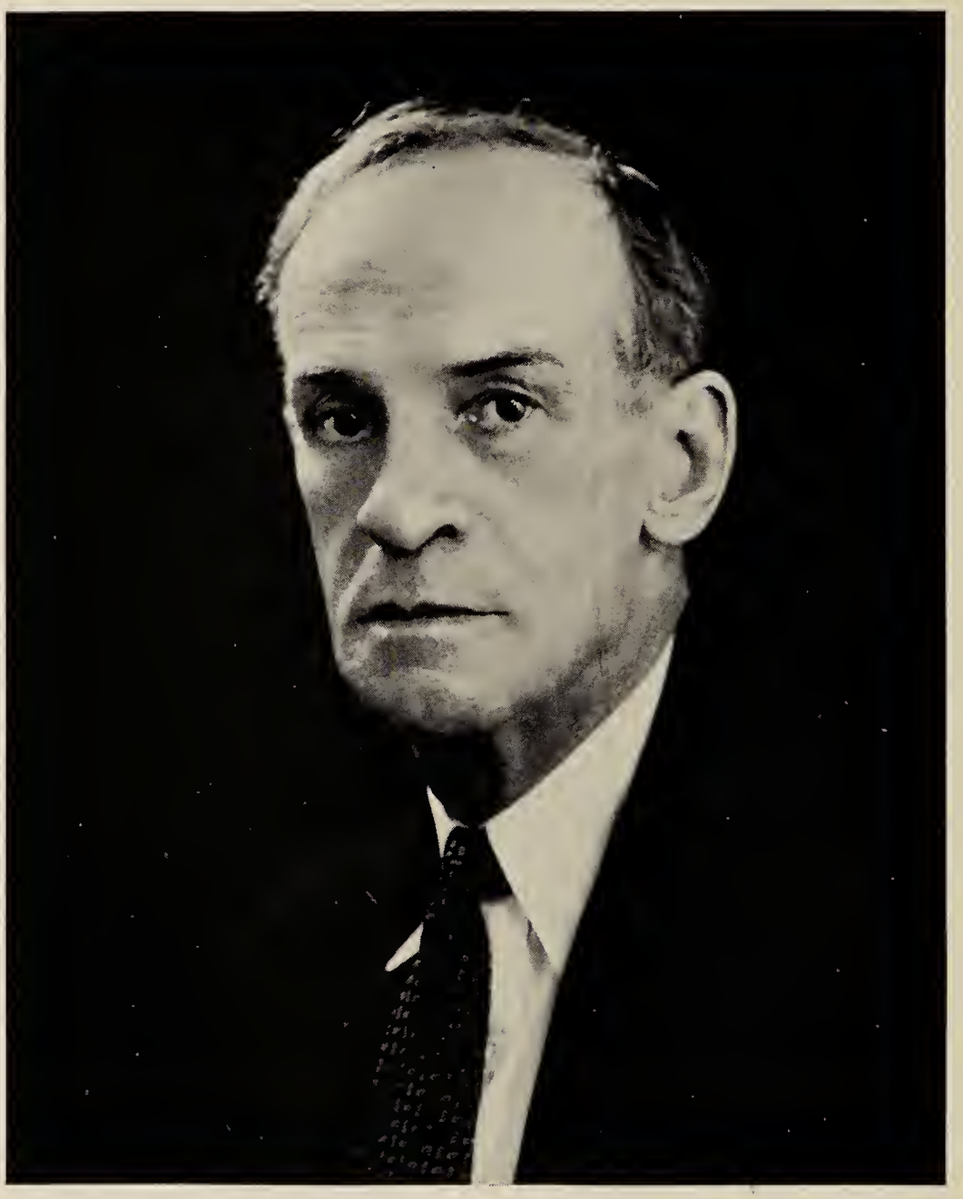

EVAN MORGAN DUPONT

Born—December 15, 1872 *Died*—

Married—Helen Augusta Quinn, October 12, 1901

Mabel Entwisle (Campbell), June 5, 1924

Son of—Antoine Bidermann duPont
Ellen Susan Coleman duPont

MABEL ENTWISLE CAMPBELL (DUPONT)

Born—November 17, 1880 *Died*—

Married—Evan Morgan duPont, June 5, 1924

Daughter of—Edward Bradbury Entwisle
Annie White Fussell Entwisle

HENRY ALGERNON DUPONT

Born—July 30, 1838 *Died*—December 31, 1926

Married—Mary Pauline Foster, July 15, 1874

Son of—Henry duPont
Louisa Gerhard duPont

MARY PAULINE FOSTER (DUPONT)

Born—April 19, 1849 *Died*—September 20, 1902

Married—Henry Alergnon duPont, July 15, 1874

Daughter of—Herman Ten Eyck Foster
Mary Pauline Lentilhon Foster

LOUISE EVELINA DUPONT (CROWNINSHIELD)

Born—August 3, 1877 *Died*—

Married—Francis Boardman Crowninshield, June 28, 1900

Daughter of—Henry Algernon duPont
Mary Pauline Foster duPont

FRANCIS BOARDMAN CROWNINSHIELD

Born—April 22, 1871 *Died*—

Married—Louise Evelina duPont, June 28, 1900

Son of—Benjamin W. Crowninshield
Katherine Bradlee Crowninshield

HENRY FRANCIS DUPONT

Born—May 27, 1880 *Died*—

Married—Ruth Wales, June 24, 1916

Son of—Henry Algernon duPont
Mary Pauline Foster duPont

RUTH WALES (DUPONT)

Born—June 10, 1889 *Died*—

Married—Henry Francis duPont, June 24, 1916

Daughter of—Edward Howe Wales
Ruth Hawks Wales

THE INSTITUTE OF AMERICAN GENEALOGY
449 [illegible] Dearborn Street

PAULINE LOUISE DUPONT

Born—April 30, 1918 *Died*—

Married—

Daughter of—Henry Francis duPont
Ruth Wales duPont

RUTH ELLEN DUPONT

Born—January 14, 1922 *Died*—

Married—

Daughter of—Henry Francis duPont
Ruth Wales duPont

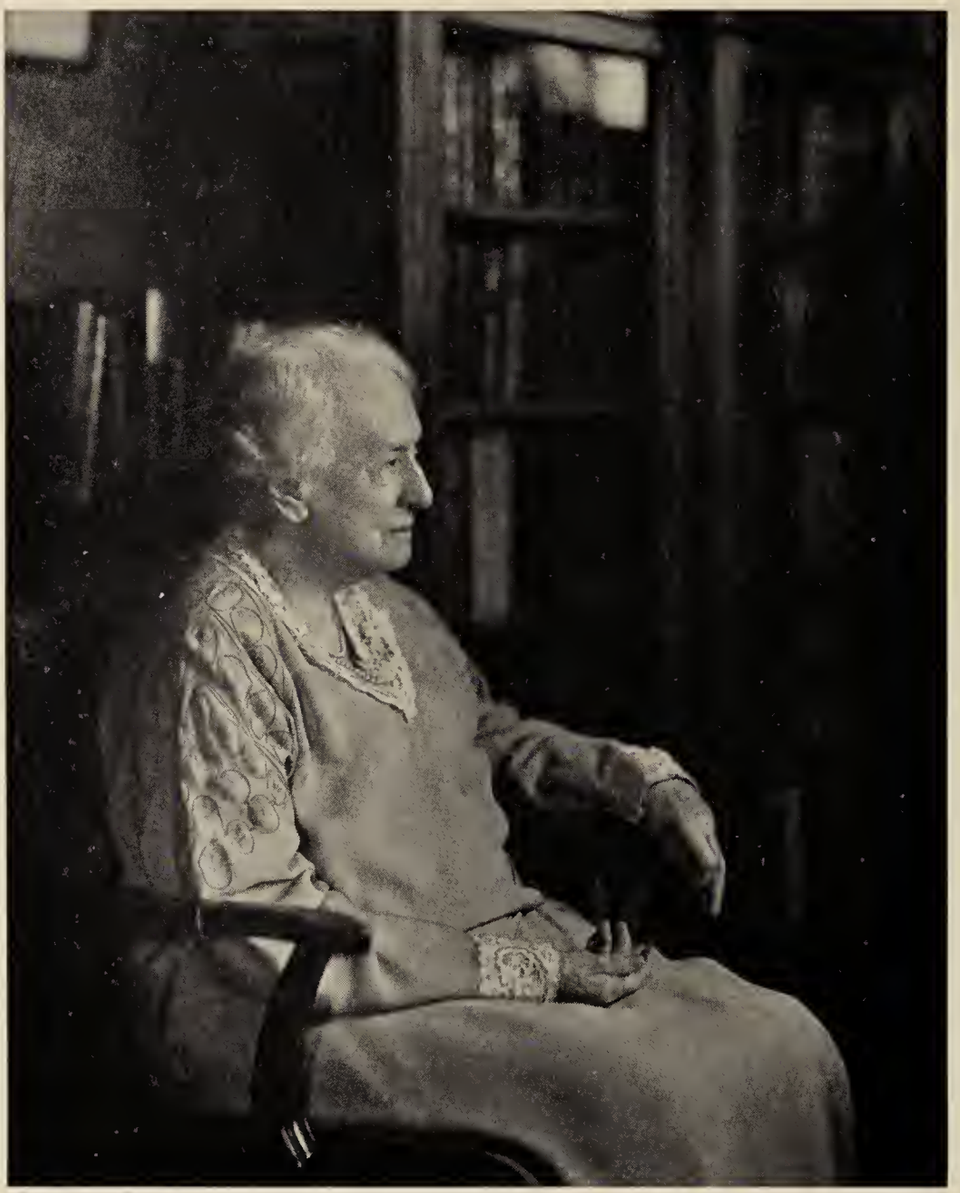

EVELINA DUPONT

Born—October 9, 1840 *Died*—

Married—

Daughter of—Henry duPont
Louisa Gerhard duPont

ELLEN EUGENIA DUPONT (IRVING)

Born—March 29, 1843 *Died*—January 27, 1907

Married—Alexander Duer Irving, August 7, 1872

Daughter of—Henry duPont
Louisa Gerhard duPont

ALEXANDER DUER IRVING

Born—December 28, 1842 *Died*—June 12, 1910

Married—Ellen Eugenia duPont, August 7, 1872

Son of—Pierre Paris Irving
Anna Duer Irving

ALEXANDER DUER IRVING, JR.

Born—May 24, 1873 *Died*—

Married—Catherine McDowell Cooper, September 29, 1910

Son of—Alexander Duer Irving
Ellen Eugenia duPont Irving

CATHERINE McDOWELL COOPER (IRVING)

Born—January 30, 1884 *Died*—

Married—Alexander Duer Irving, Jr., September 29, 1910

Daughter of—William Cooper
Mary Pringle Cooper

JOHN DUER IRVING

Born—January 27, 1879 *Died*—April 6, 1907

Son of—Alexander Duer Irving
Ellen Eugenia duPont Irving

ELAINE DUPONT IRVING (WOODRIFF)

Born—June 6, 1881 *Died*—

Married—John Jaffray Woodriff, March 27, 1908

Daughter of—Alexander Duer Irving
Ellen Eugenia duPont Irving

JOHN JAFFRAY WOODRIFF

Born—June 25, 1885 *Died*—

Married—Elaine duPont Irving, March 27, 1908

Son of—

JOHN IRVING WOODRIFF

Born—December 24, 1909 *Died*—

Married—Ellen Ritchie Chapman, May 6, 1933

Son of—John Jaffray Woodriff
Elaine duPont Irving Woodriff

ELLEN RITCHIE CHAPMAN (WOODRIFF)

Born—December 7, 1909 *Died*—

Married—John Irving Woodriff, May 6, 1933

Daughter of—James Jeffries Chapman
Ellen Ritchie Scott Chapman

With her daughter Ellen Evelina Woodriff

ELLEN EVELINA WOODRIFF

Born—June 3, 1934 *Died*—

Married—

Daughter of—John Irving Woodriff
Ellen Ritchie Chapman Woodriff

HAZLE JAFFRAY WOODRIFF

Born—January 9, 1936 *Died*—

Married—

Daughter of—John Irving Woodriff
Ellen Ritchie Chapman Woodriff

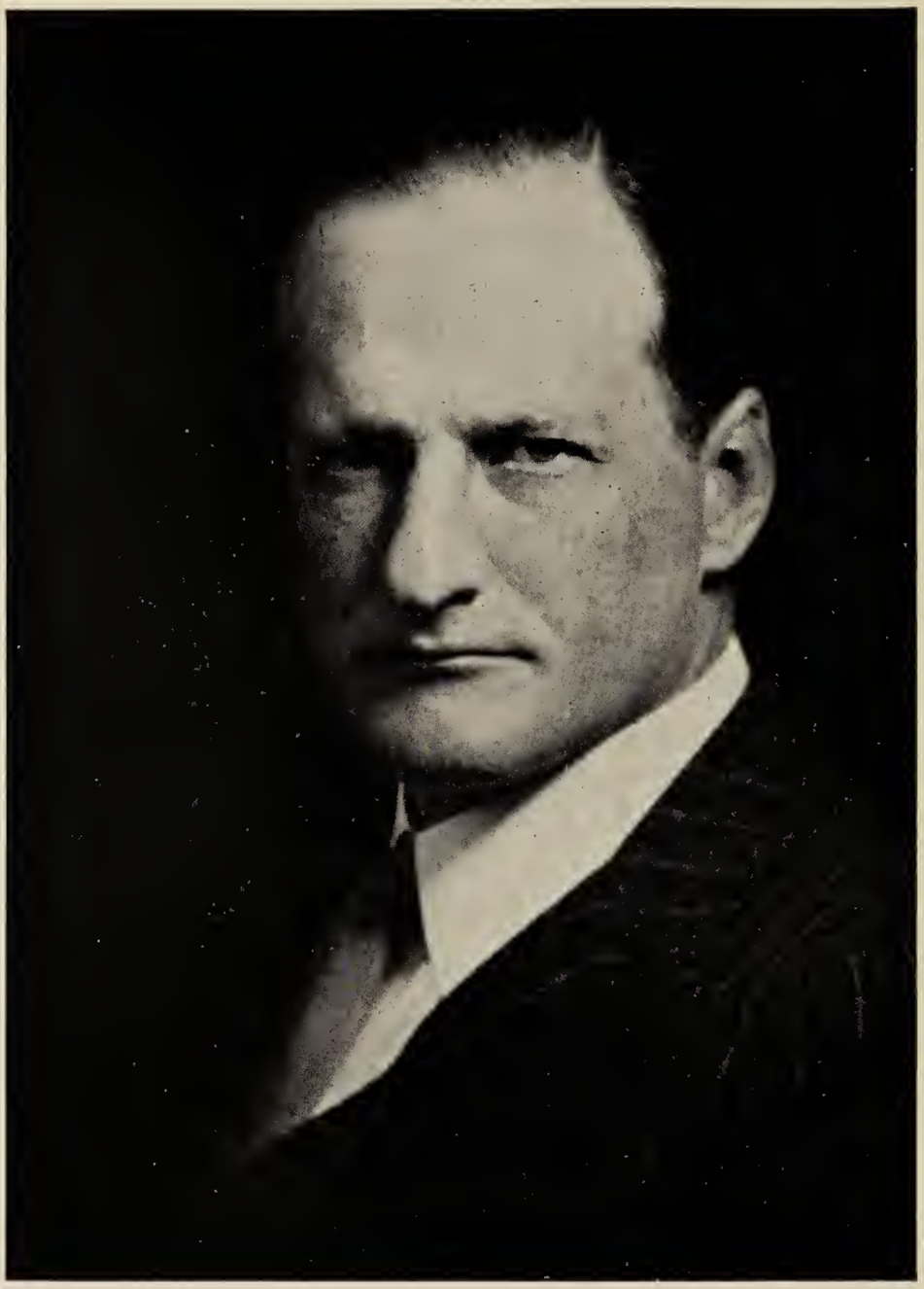

LOUIS DUPONT IRVING

Born—October 22, 1884 *Died*—

Married—Antoinette Erhardt, October 12, 1907

Son of—Alexander Duer Irving
Ellen Eugenia duPont Irving

ANTOINETTE ERHARDT (IRVING)

Born—July 7, 1887 *Died*—

Married—Louis duPont Irving, October 12, 1907

Daughter of—Joel Benedict Erhardt
Belle Jewett Erhardt

LOUIS DUPONT IRVING, JR.

Born—July 7, 1908 *Died*—

Married—

Son of—Louis duPont Irving
Antoinette Erhardt Irving

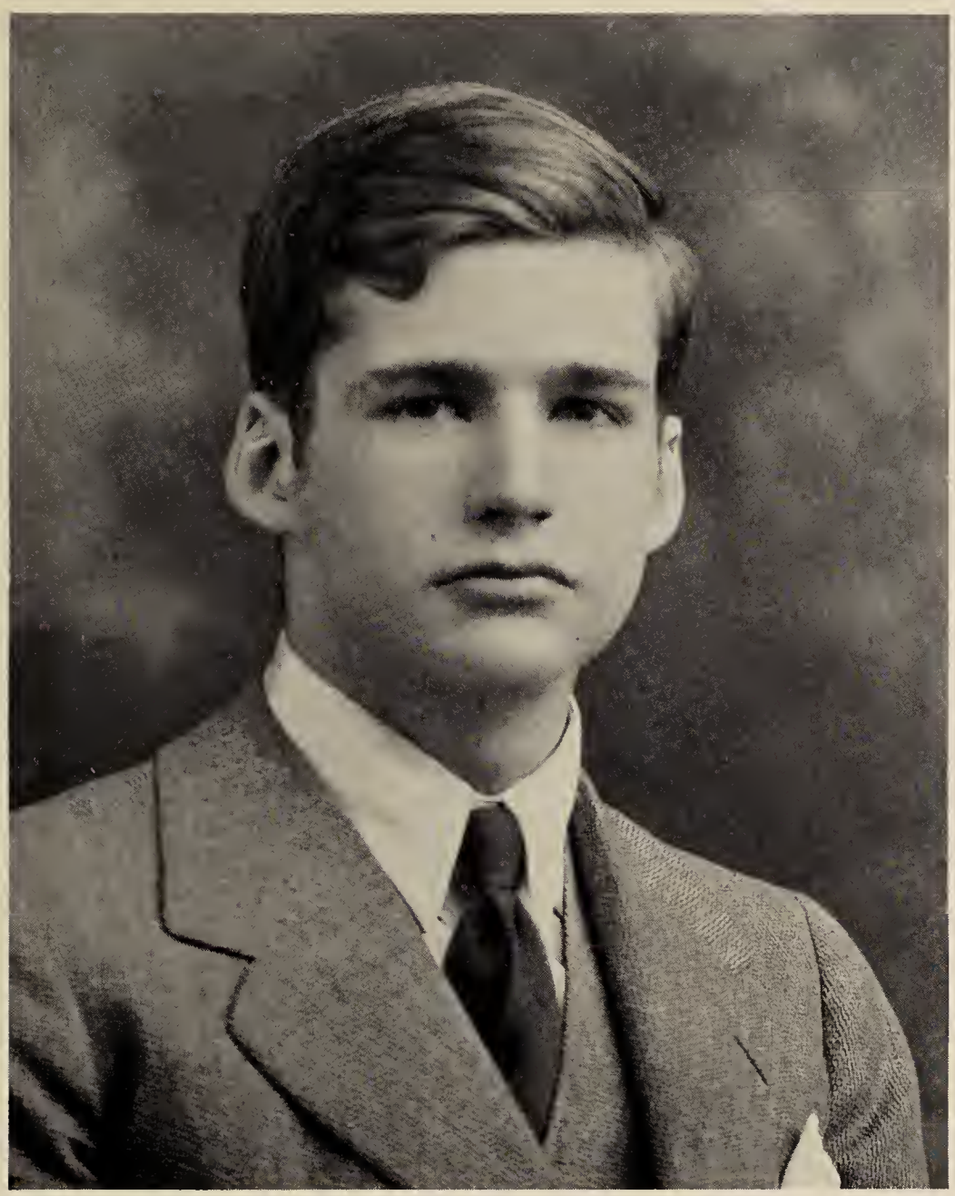

PIERRE WASHINGTON IRVING

Born—September 4, 1912 *Died*—August 22, 1933

Son of—Louis duPont Irving
Antoinette Erhardt Irving

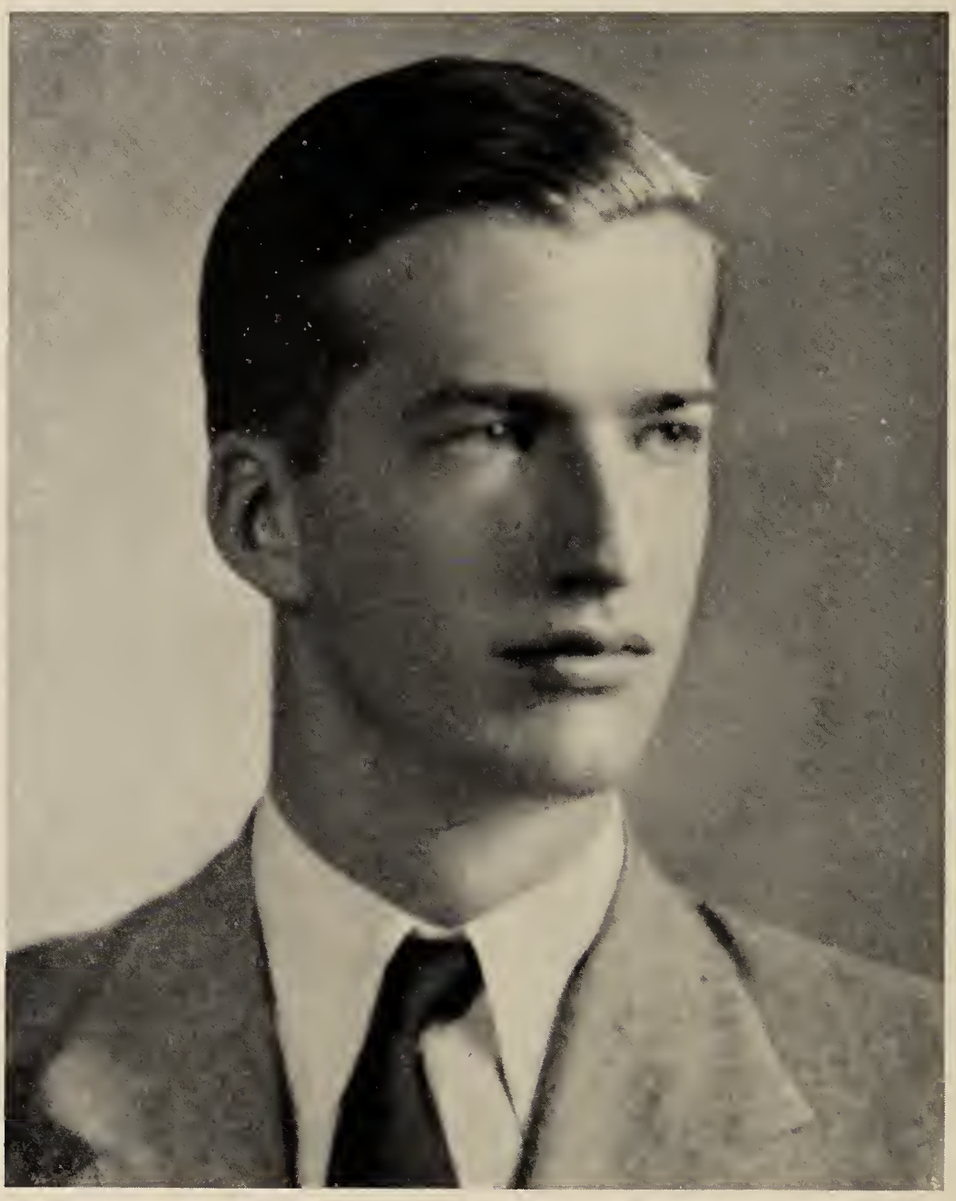

WASHINGTON IRVING

Born—February 21, 1918 *Died*—

Married—

Son of—Louis duPont Irving
Antoinette Erhardt Irving

KATHERINE DUER IRVING

Born—July 21, 1919 *Died*—

Married—

Daughter of—Louis duPont Irving
Antoinette Erhardt Irving

ANTOINETTE VICTORINE DUPONT IRVING

Born—September 14, 1920 *Died*—

Married—

Daughter of—Louis duPont Irving
Antoinette Erhardt Irving

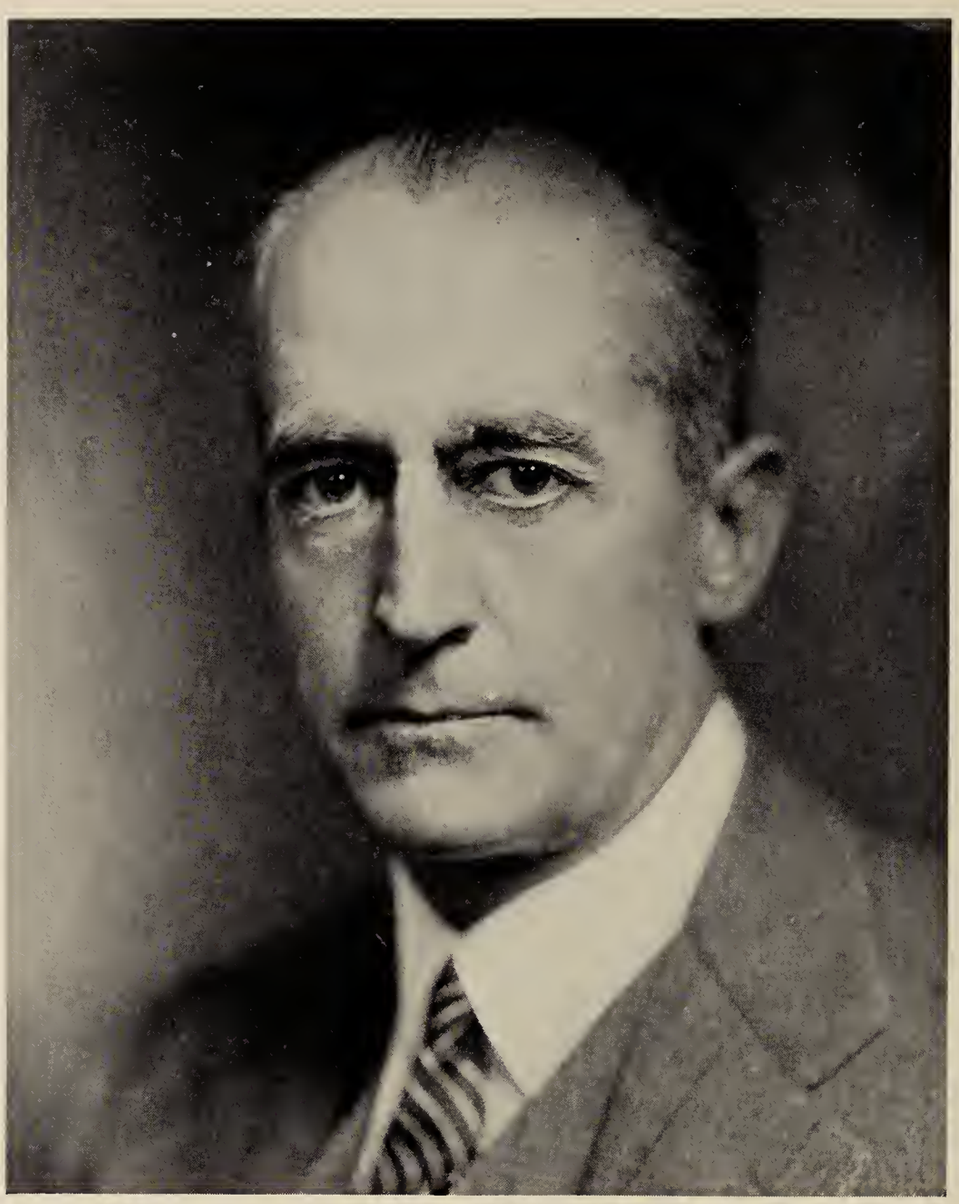

EVELYN DUPONT IRVING

Born—June 26, 1888 *Died*—

Married—Carolyn Mann, June 17, 1916

Son of—Alexander Duer Irving
Ellen Eugenia duPont Irving

CAROLYN MANN (IRVING)

Born—November 28, 1892 *Died*—

Married—Evelyn duPont Irving, June 17, 1916

Daughter of—Francis Norton Mann
Jessie Patchin Mann

ALEXANDER DUER IRVING, III

Born—March 25, 1917 *Died*—

Married—

Son of—Evelyn duPont Irving
Carolyn Mann Irving

JOHN DUPONT IRVING

Born—March 17, 1920 *Died*—

Married—

Son of—Evelyn duPont Irving
Carolyn Mann Irving

MICHAEL HENRY IRVING

Born—August 2, 1923 *Died*—

Married—

Son of—Evelyn duPont Irving
Carolyn Mann Irving

VICTORINE ELIZABETH DUPONT (FOSTER)

Born—March 1, 1849 *Died*—August 12, 1934

Married—Antoine Lentilhon Foster, October 18, 1877

Daughter of—Henry duPont
Louisa Gerhard duPont

ANTOINE LENTILHON FOSTER

Born—August 14, 1847 *Died*—October 6, 1928

Married—Victorine Elizabeth duPont, October 18, 1877

Son of—Herman Ten Eyck Foster
Mary Pauline Lentilhon Foster

SOPHIE MADELEINE DUPONT (CHANDLER)

Born—January 1, 1851 *Died*—January 19, 1931

Married—Theophilus Parsons Chandler, March 8, 1873

Daughter of—Henry duPont
Louisa Gerhard duPont

THEOPHILUS PARSONS CHANDLER

Born—September 7, 1845 *Died*—August 16, 1928

Married—Sophie Madeleine duPont, March 8, 1873

Son of—Theophilus Parsons Chandler
Eliza Julia Schlatter Chandler

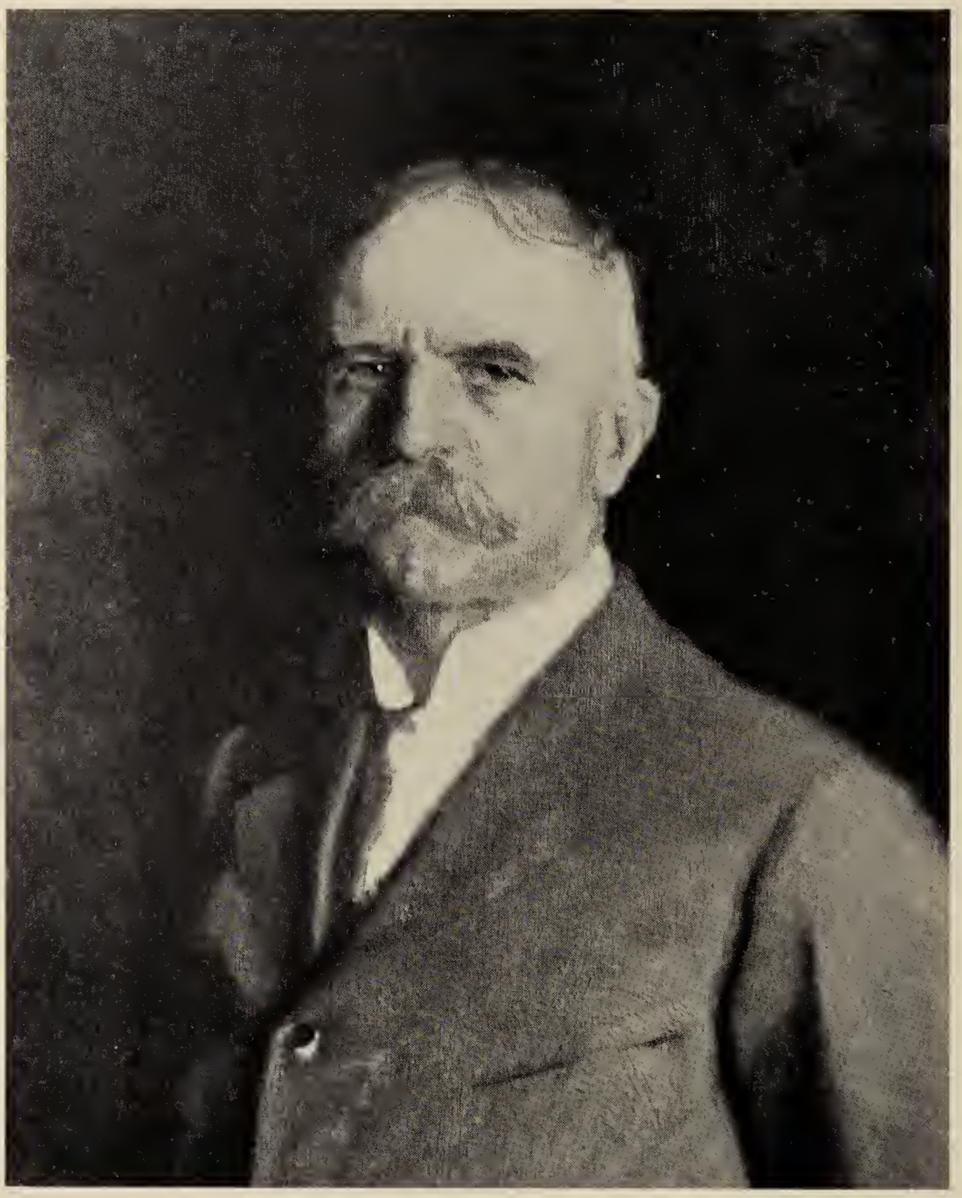

WILLIAM DUPONT

Born—August 21, 1855 *Died*—January 20, 1928

Married—Mary Lammot duPont, April 24, 1878

Annie Rogers, June 1, 1892

Son of—Henry duPont
Louisa Gerhard duPont

ANNIE ROGERS (DUPONT)

Born—May 4, 1858 *Died*—January 22, 1927

Married—William duPont, June 1, 1892

Daughter of—Theodore Rogers
Mary Andrews Rogers

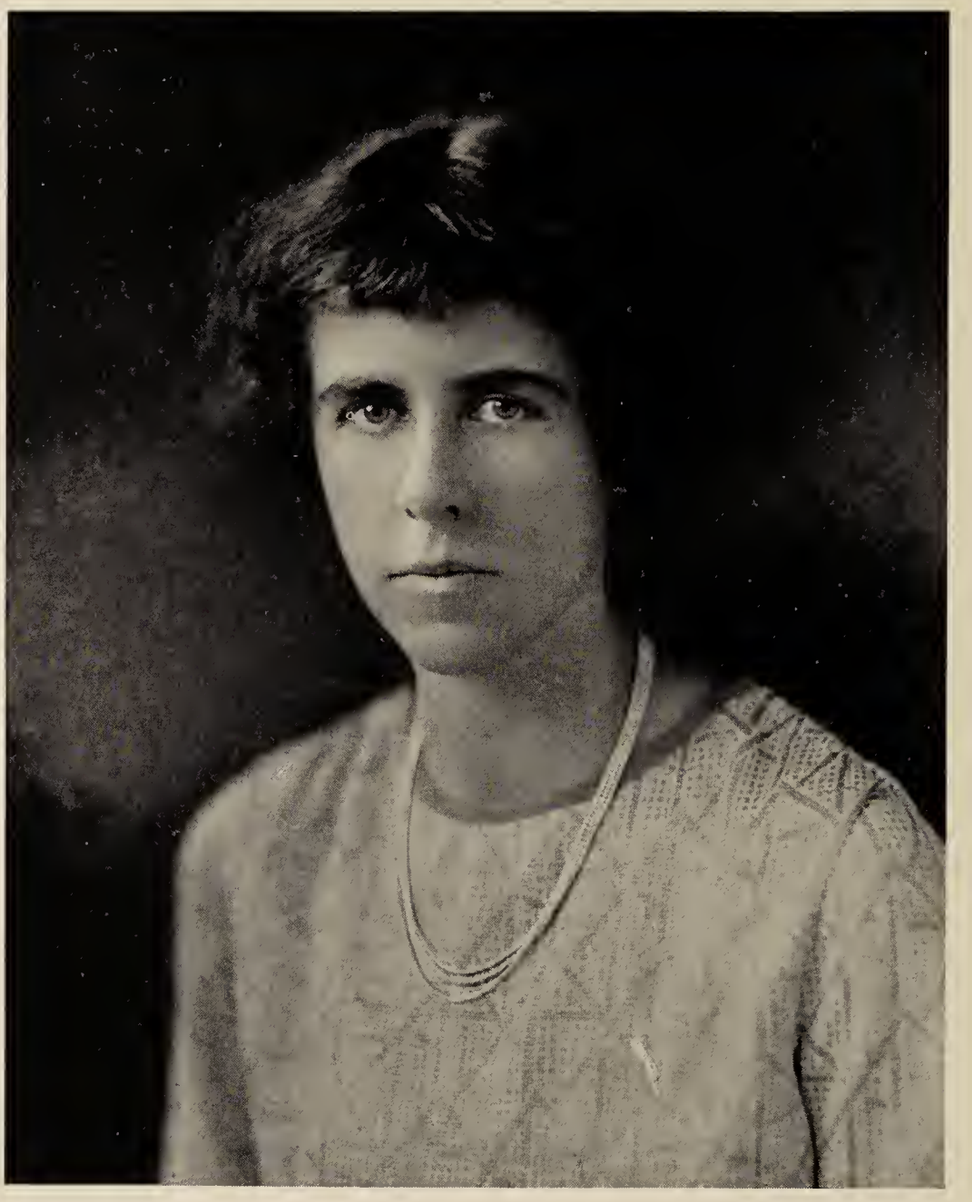

MARION DUPONT (SCOTT)

Born—May 3, 1896 *Died*—

Married—Thomas H. Somerville, December 28, 1925

George Randolph Scott, March 23, 1936

Daughter of—William duPont
Annie Rogers duPont

GEORGE RANDOLPH SCOTT

Born—January 23 *Died*—

Married—Marion duPont (Somerville), March 23, 1936

Son of—George G. Scott

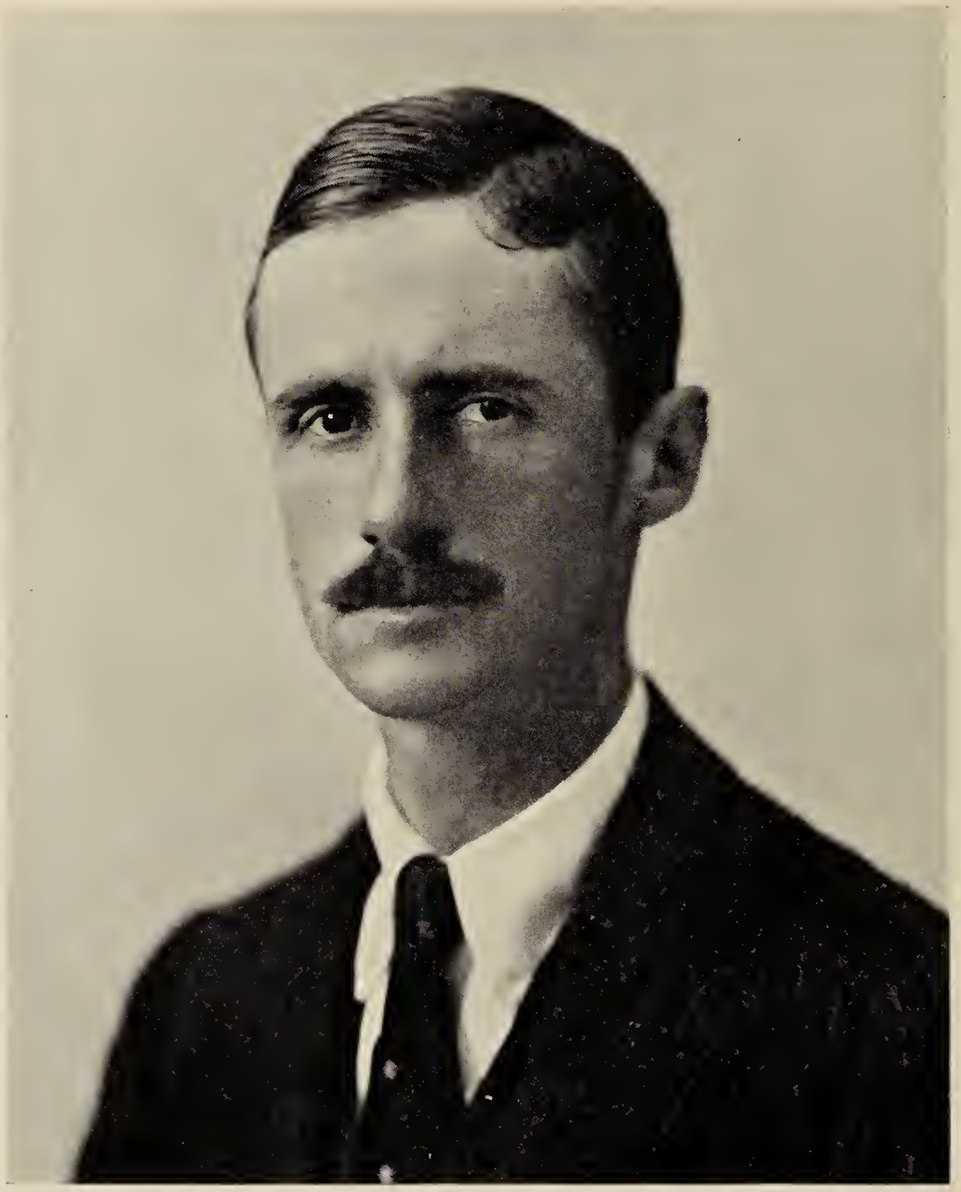

WILLIAM DUPONT, JR.

Born—February 11, 1896 *Died*—

Married—Jean Liseter Austin, January 1, 1919

Son of—William duPont
Annie Rogers duPont

JEAN LISETER AUSTIN (DUPONT)

Born—June 9, 1897 *Died*—

Married—William duPont, Jr., January 1, 1919

Daughter of—William Liseter Austin
Mary Rogers Austin

JEAN ELLEN DUPONT

Born—February 23, 1923 *Died*—

Married—

Daughter of—William duPont, Jr.
Jean Liseter Austin duPont

EVELYN REBECCA AUSTIN DUPONT

Born—July 15, 1925 *Died*—

Married—

Daughter of—William duPont, Jr.
Jean Liseter Austin duPont

WILLIAM HENRY DUPONT

Born—April 18, 1927 *Died*—

Married—

Son of—William duPont, Jr.
Jean Liseter Austin duPont

FRANCES ELIZABETH DUPONT (COLEMAN)

Born—February 6, 1838 *Died*—March, 1902

Married—Leighton Coleman, July 30, 1861

Daughter of—Alexis Irénée duPont
Joanna Maria Smith duPont

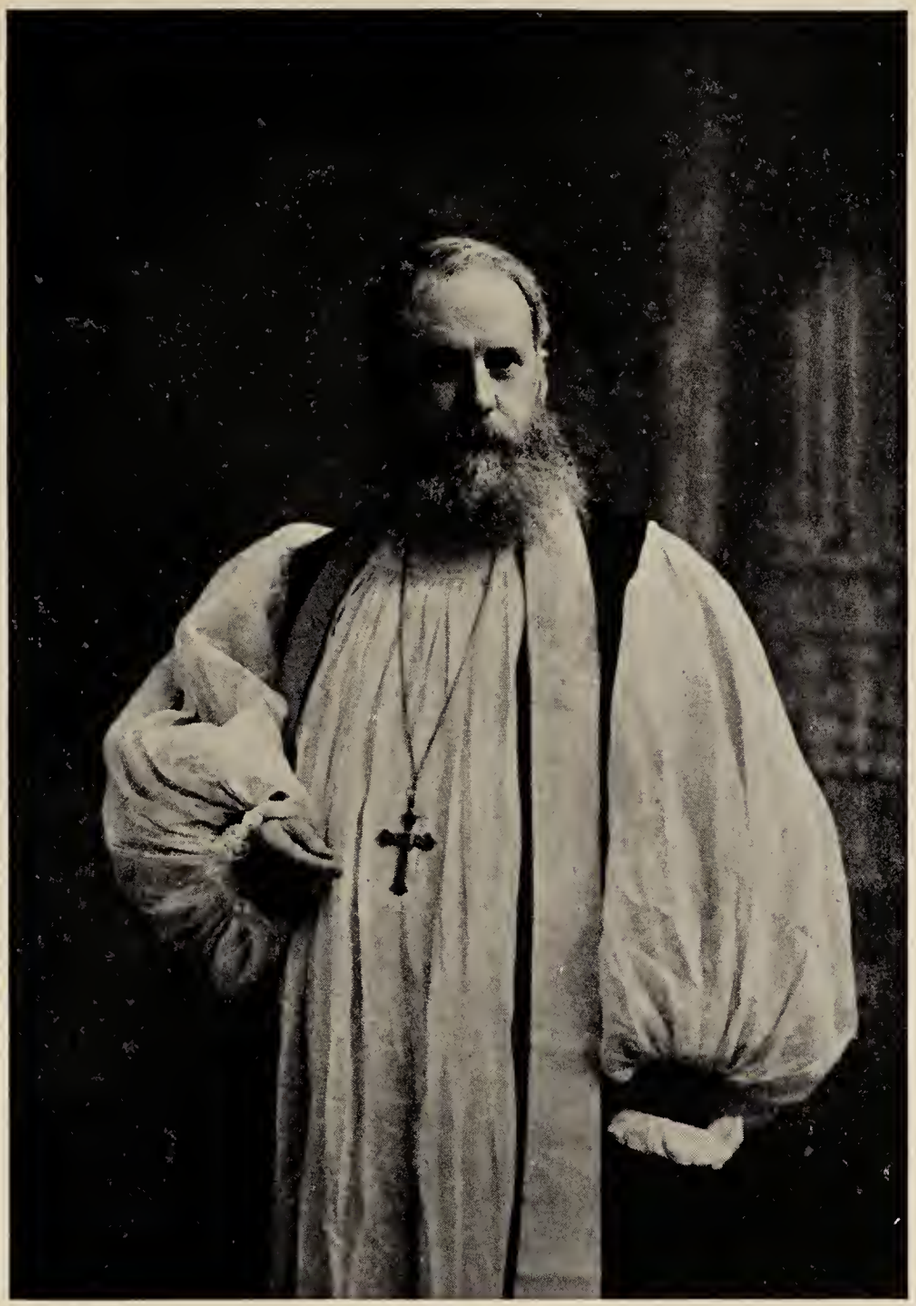

LEIGHTON COLEMAN

Born—May 3, 1837 *Died*—December 14, 1907

Married—Frances Elizabeth duPont, July 30, 1861

Son of—John Coleman
Louisa Margaretta Thomas Coleman

Bishop of Delaware

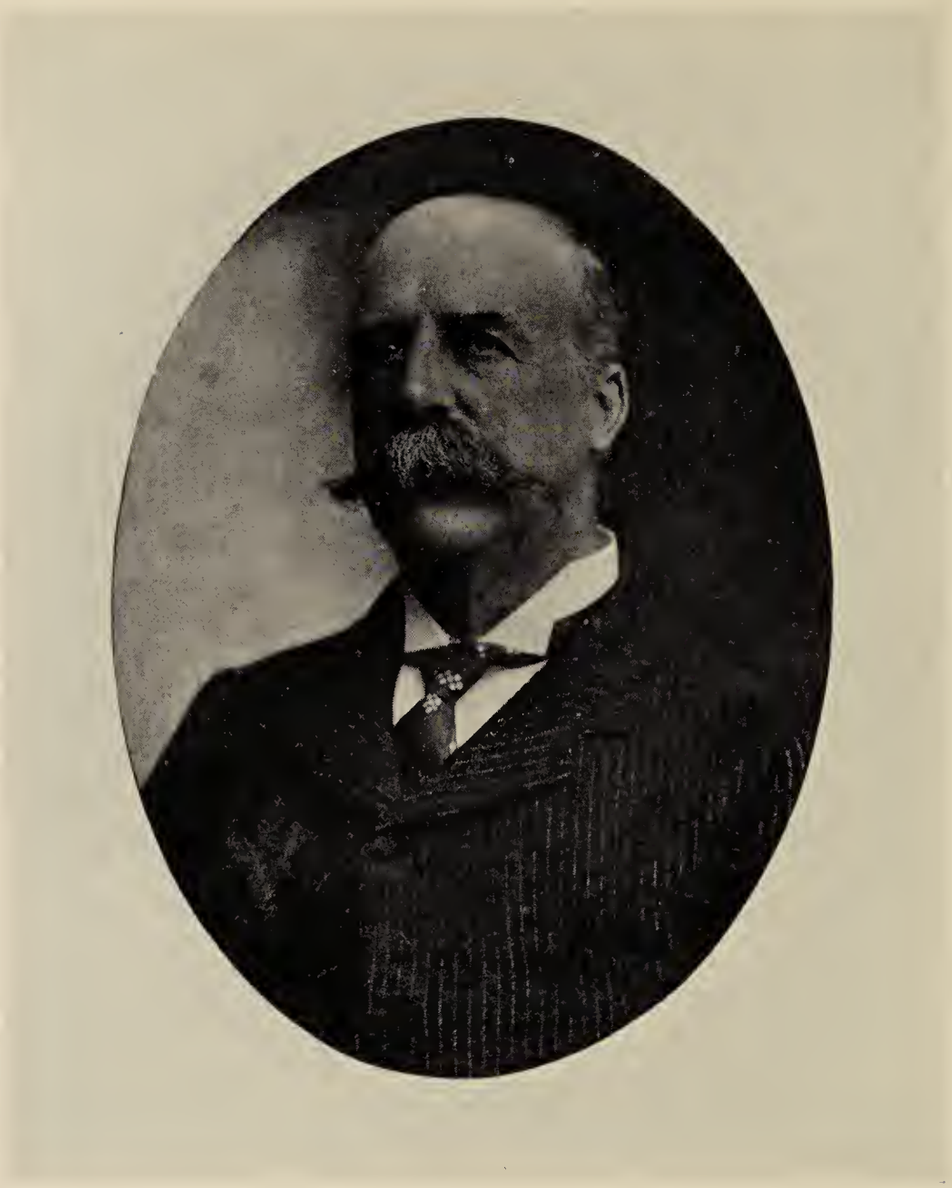

ALEXIS IRÉNÉE DUPONT

Born—June 5, 1843 *Died*—November 26, 1904

Married—Margaretta duPont Gilpin, November 5, 1867

Elizabeth Canby Bradford, January 20, 1875

Son of—Alexis Irénée duPont

Joanna Maria Smith duPont

ELIZABETH CANBY BRADFORD (DUPONT)

Born—December 13, 1852 *Died*—June 8, 1925

Married—Alexis Irénée duPont, January 20, 1875

Daughter of—Edward Green Bradford
Elizabeth Roberts Canby Bradford

ALICE EUGÉNIE DUPONT (ORTIZ)

Born—April 10, 1876 *Died*—

Married—Julien Ortiz, January 20, 1906

Daughter of—Alexis Irénée duPont
Elizabeth Canby Bradford duPont

JULIEN ORTIZ

Born—November 18, 1868 *Died*—

Married—Alice Eugénie duPont, January 20, 1906

Son of—Philippe Ortiz
Eve Hermine S. Karga Ortiz

MARGUERITE DUPONT ORTIZ ~~(SCOTT)~~ (BODEN)

Born—July 20, 1907 *Died*—

Married—Forrester Holmes Scott, June 5, 1926
Harry Clark Boden, June 22, 1937

Daughter of—Julien Ortiz
Alice Eugénie duPont Ortiz

HARRY CLARK BODEN

Born---January 24, 1892 Died---

Married--Marguerite duPont Ortiz (Scott) June 22, 1937

Son of -- Harry Clark Boden
Margaret Heberton Newkirk Boden

EVE SCOTT

Born—June 17, 1931 *Died*—

Married—

Daughter of—Forrester Holmes Scott
Marguerite duPont Ortiz Scott

ZOË ZENGER SCOTT

Born—May 29, 1934 *Died*—

Married—

Daughter of—Forrester Holmes Scott
Marguerite duPont Ortiz Scott

MARIE ALEXIA DUPONT ORTIZ (SHARPLESS)

Born—August 12, 1912 *Died*—

Married—Caspar Gordon Sharpless, May 30, 1931

Daughter of—Julien Ortiz
Alice Eugénie duPont Ortiz

ALICE FAITH SHARPLESS

Born—May 14, 1932 *Died*—

Married—

Daughter of—Caspar Gordon Sharpless
Marie Alexia duPont Oritz Sharpless

PHILIP FRANCIS DUPONT

Born—July 29, 1878 *Died*—May 17, 1928

Married—Elizabeth Braxton Horner, June 3, 1905

Son of—Alexis Irénée duPont
Elizabeth Canby Bradford duPont

ELIZABETH BRAXTON HORNER (DUPONT)

Born—November 25, 1878 *Died*—

Married—Philip Francis duPont, June 3, 1905

Daughter of—

ELIZABETH FRANCES DUPONT (MORGAN)

Born—April 5, 1906 *Died*—

Married—Richard Dorsey Morgan, April 23, 1927

Daughter of—Philip Francis duPont
Elizabeth Braxton Horner duPont

RICHARD DORSEY MORGAN

Born—January 4, 1905 *Died*—

Married—Elizabeth Frances duPont, April 23, 1927

Son of—Johnson Riker Morgan
Bessie A. McChesney Morgan

ELIZABETH DUPONT MORGAN

Born—July 22, 1927 *Died*—

Married—

Daughter of—Richard Dorsey Morgan
Elizabeth Frances duPont Morgan

MARY JANE DUPONT (LUNGER)

Born—June 20, 1914 *Died*—

Married—Harry William Lunger, March 16, 1934

Daughter of—Philip Francis duPont
Elizabeth Braxton Horner duPont

HARRY WILLIAM LUNGER

Born—February 8, 1905 *Died*—

Married—Mary Jane duPont, March 16, 1934

Son of—William David Lunger
Anna Brooks Lunger

PHILIP DUPONT LUNGER

Born—April 1, 1935 *Died*—

Married—

Son of—Harry William Lunger
Mary Jane duPont Lunger

ELIZABETH BRADFORD DUPONT (BAYARD)

Born—January 23, 1880 *Died*—

Married—Thomas Francis Bayard, October 3, 1908

Daughter of—Alexis Irénée duPont
Elizabeth Canby Bradford duPont

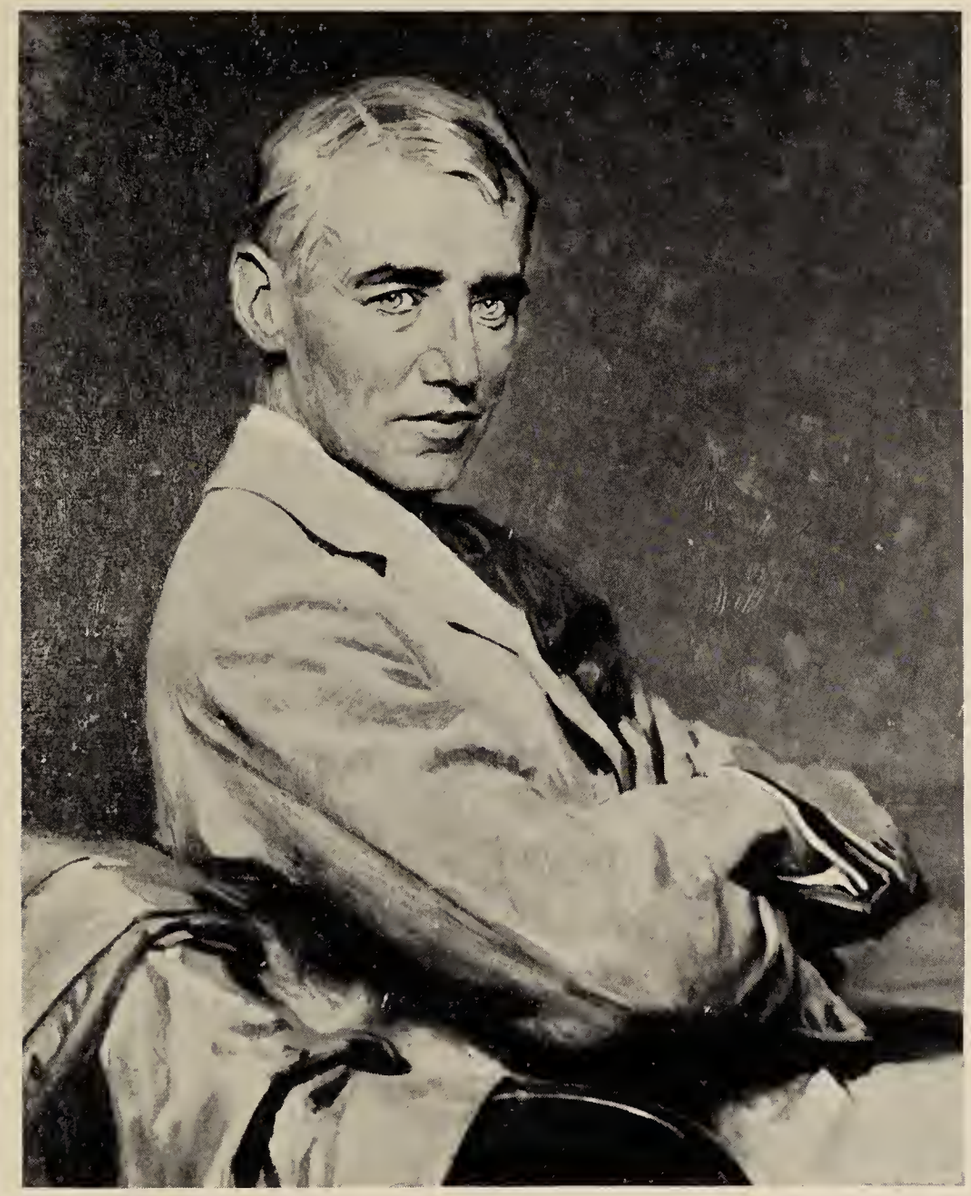

THOMAS FRANCIS BAYARD

Born—June 4, 1868 *Died*—

Married—Elizabeth Bradford duPont, October 3, 1908

Son of—Thomas Francis Bayard
Louisa Lee Bayard

ELIZABETH DUPONT BAYARD (WEEDON)

Born—January 7, 1911 *Died*—

Married—William Stone Weedon, June 25, 1934

Daughter of—Thomas Francis Bayard
Elizabeth Bradford duPont Bayard

WILLIAM STONE WEEDON

Born—July 5, 1908 *Died*—

Married—Elizabeth duPont Bayard, June 25, 1934

Son of—William Stone Weedon
Mary Covington Weedon

ELLEN BAYARD WEEDON

Born—April 7, 1936 *Died*—

Married—

Daughter of—William Stone Weedon
Elizabeth duPont Bayard Weedon

THOMAS FRANCIS BAYARD, JR.

Born—December 31, 1911 *Died*—

Married—

Son of—Thomas Francis Bayard
Elizabeth Bradford duPont Bayard

ELLEN LEE BAYARD

Born—August 9, 1914 *Died*—

Married—

Daughter of—Thomas Francis Bayard
Elizabeth Bradford duPont Bayard

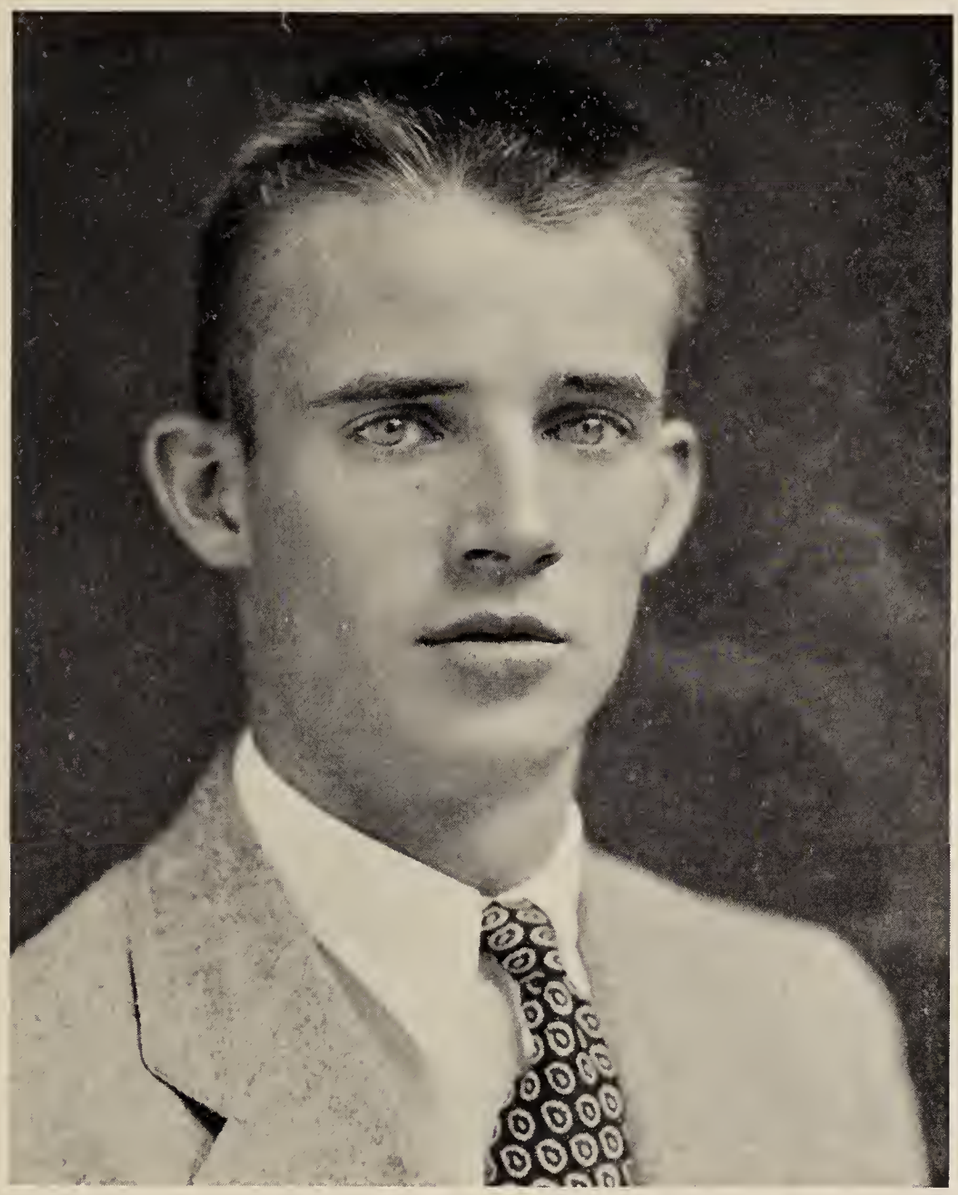

JAMES ASHETON BAYARD

Born—May 20, 1916 *Died*—

Married—

Son of—Thomas Francis Bayard
Elizabeth Bradford duPont Bayard

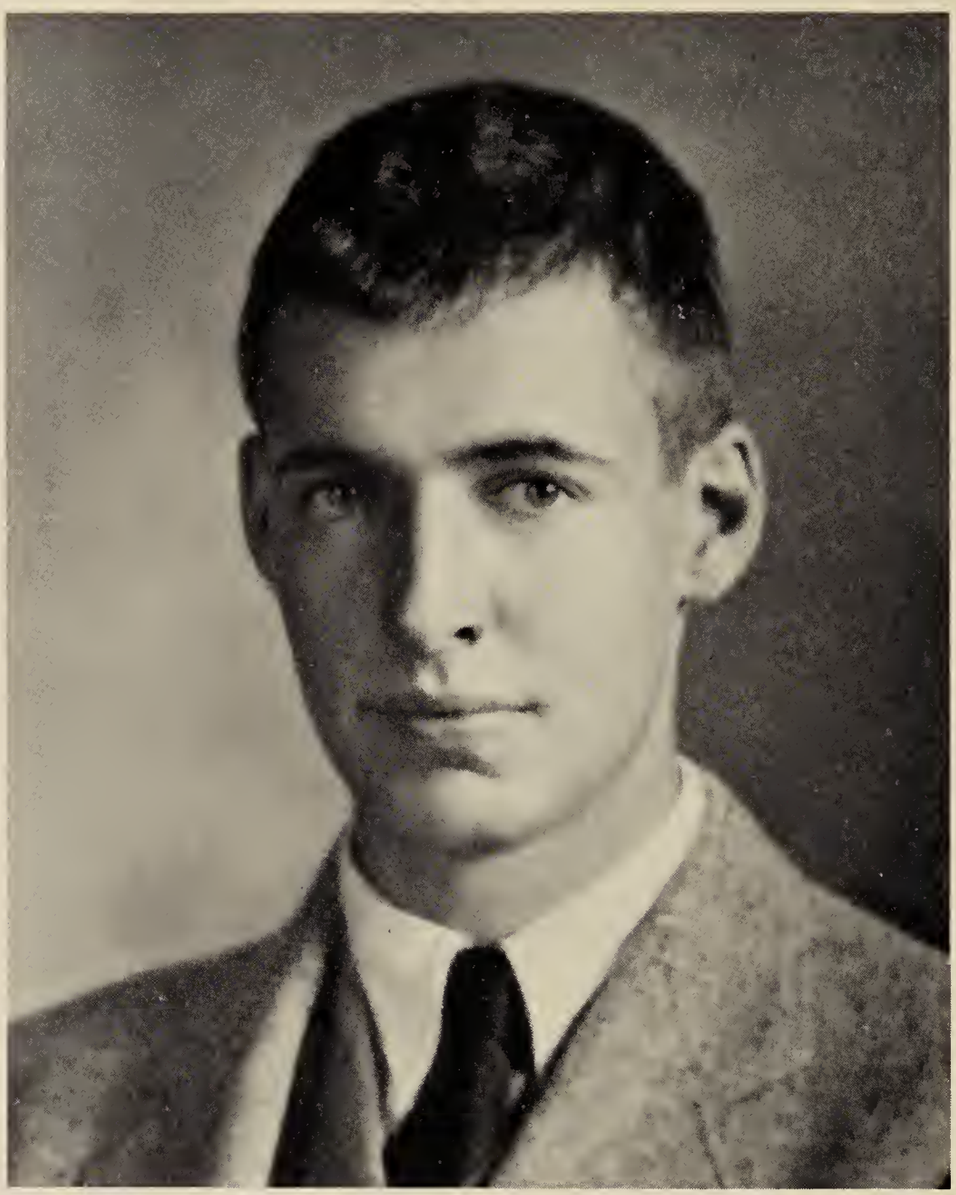

ALEXIS IRÉNÉE DUPONT BAYARD

Born—February 11, 1918 *Died*—

Married—

Son of—Thomas Francis Bayard
Elizabeth Bradford duPont Bayard

EUGENE ELEUTHÈRE DUPONT

Born—August 27, 1882 *Died*—

Married—Katedulwe Moxham, January 21, 1908

Son of—Alexis Irénée duPont
Elizabeth Canby Bradford duPont

KATEDULWE MOXHAM (DUPONT)

Born—February 21, 1883 *Died*—February 19, 1931

Married—Eugene Eleuthère duPont, January 21, 1908

Daughter of—Edgar Coleman Moxham
Bessie Coleman Moxham

DEO DUPONT (WEYMOUTH)

Born—November 28, 1909 *Died*—

Married—George Tyler Weymouth, September 6, 1930

Daughter of—Eugene Eleuthère duPont
Katedulwe Moxham duPont

GEORGE TYLER WEYMOUTH

Born—December 12, 1904 *Died*—

Married—Deo duPont, September 6, 1930

Son of—Clarence Weymouth
Margaret Tyler Weymouth

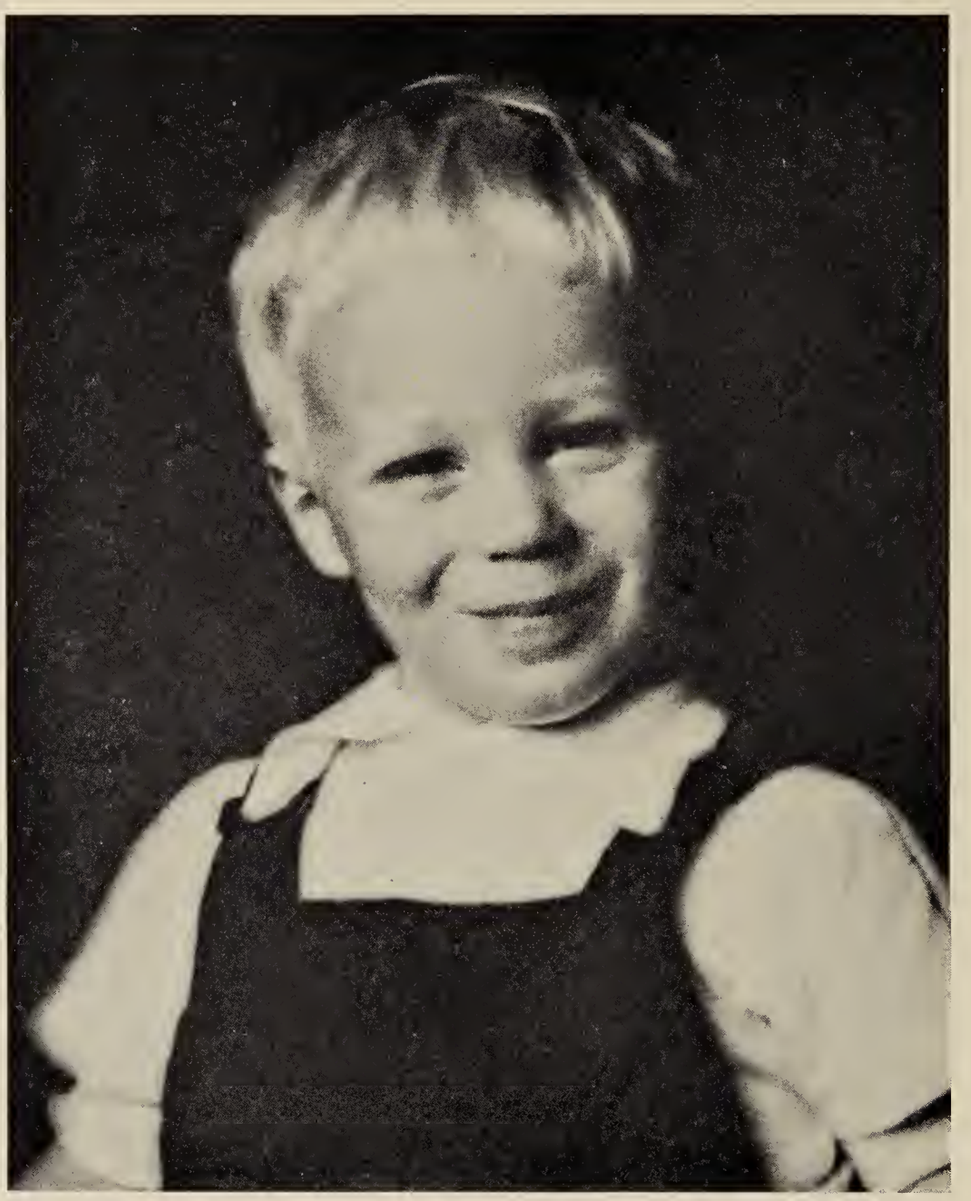

EUGENE ELEUTHÈRE DUPONT WEYMOUTH

Born—January 27, 1933 *Died*—

Married—

Son of—George Tyler Weymouth
Deo duPont Weymouth

PATRICIA BRADFORD WEYMOUTH

Born—January 21, 1935 *Died*—

Married—

Daughter of—George Tyler Weymouth
Deo duPont Weymouth

GEORGE TYLER WEYMOUTH, JR.

Born—June 2, 1936 *Died*—

Married—

Son of—George Tyler Weymouth
Deo duPont Weymouth

PHYLLIS MOXHAM DUPONT (SCHUTT)

Born—March 28, 1915 *Died*—

Married—Charles Porter Schutt, May 4, 1935

Daughter of—Eugene Eleuthère duPont
Katedulwe Moxham duPont

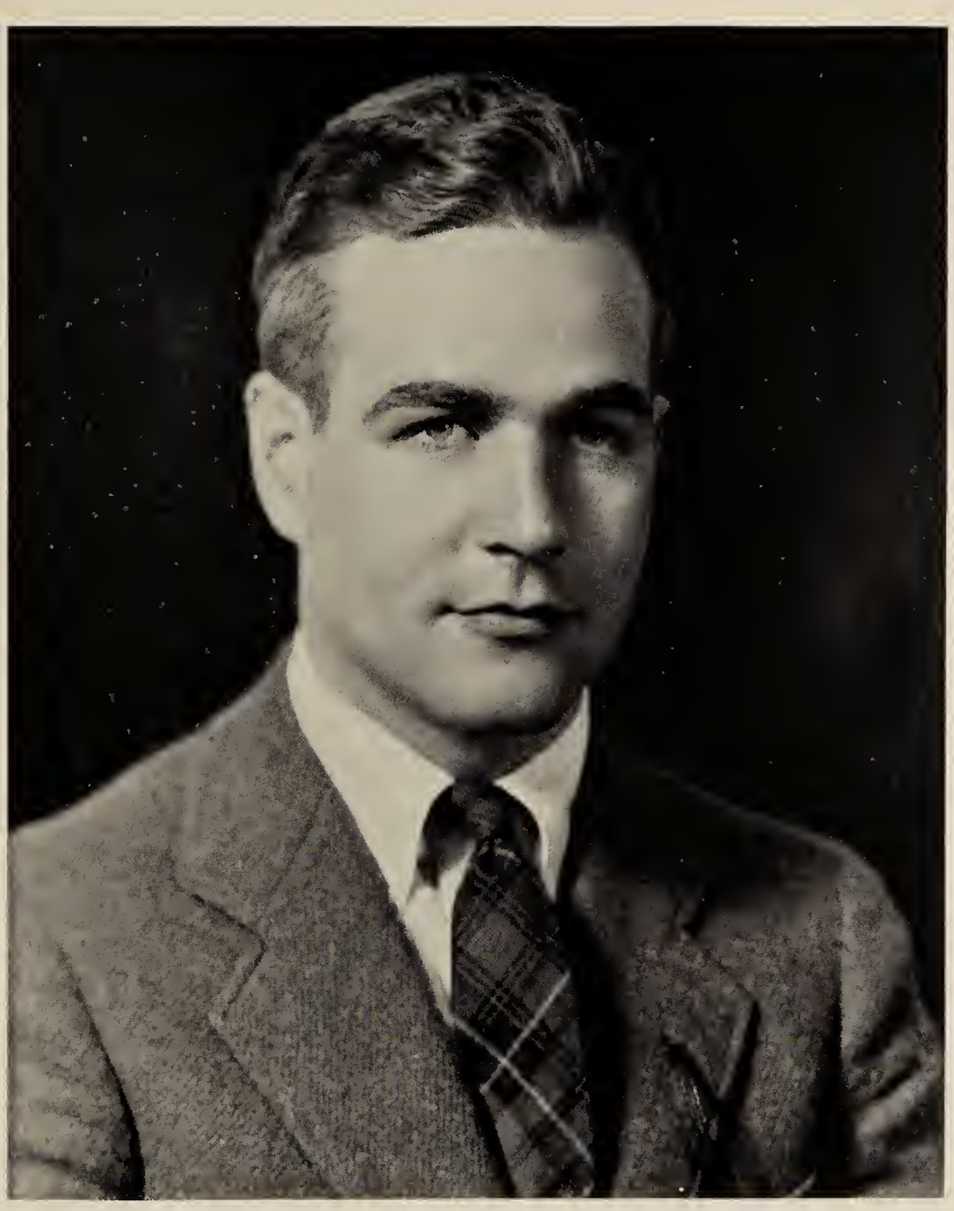

CHARLES PORTER SCHUTT

Born—February 11, 1911 *Died*—

Married—Phyllis Moxham duPont, May 4, 1935

Son of—Harold S. Schutt
Louise Porter Schutt

ELIZABETH MURTON DUPONT

Born—January 14, 1917 *Died*—

Married—

Daughter of—Eugene Eleuthère duPont
Katedulwe Moxham duPont

NANCY BRADFORD DUPONT

Born—December 28, 1919 *Died*—

Married—

Daughter of—Eugene Eleuthère duPont
Katedulwe Moxham duPont

LAVINIA ELIZABETH DIMMICK (RÉE)

Born—February 13, 1874 *Died*—

Married—Alfred Rée, June 14, 1900

Daughter of—Edward Clarence Dimmick
Irene Sophie duPont Dimmick

ALFRED RÉE

Born—July 13, 1863 *Died*—February 28, 1933

Married—Lavinia Elizabeth Dimmick, June 14, 1900

Son of—Isidor Rée
Meta Rée

EDWARD ANTON RÉE

Born—April 30, 1901 *Died*—

Married—Olga Lyall Grant Abernethy, July 28, 1927

Son of—Alfred Rée
Lavinia Elizabeth Dimmick Rée

OLGA LYALL GRANT ABERNETHY (RÉE)

Born—December 1, 1899 *Died*—

Married—Edward Anton Rée, July 28, 1927

Daughter of—Robert Abernethy
Frances Elizabeth Lyall Abernethy

ELIZABETH KATHARINE RÉE

Born—September 21, 1929 *Died*—

Married—

Daughter of—Edward Anton Rée
Olga Lyall Grant Abernethy Rée

IAN ABERNETHY RÉE

Born—March 3, 1931 *Died*—

Married—

Son of—Edward Anton Rée
Olga Lyall Grant Abernethy Rée

IRENE DUPONT RÉE (SWALLOW)

Born—March 4, 1903 *Died*—

Married—John Cuthbert Swallow, January 7, 1930

Daughter of—Alfred Rée
Lavinia Elizabeth Dimmick Rée

JOHN CUTHBERT SWALLOW

Born—March 4, 1903 *Died*—

Married—Irene duPont Rée, January 7, 1930

Son of—William John Swallow
Catherine Bessie Swallow

VIRGINIA ANNE SWALLOW

Born—May 9, 1932 *Died*—

Married—

Daughter of—John Cuthbert Swallow
Irene duPont Rée Swallow

RICHARD RÉE SWALLOW

Born—December 16, 1934 *Died*—

Married—

Son of—John Cuthbert Swallow
Irene duPont Rée Swallow

MADELEINE FRANCES RÉE (NEWELL)

Born—October 20, 1904 *Died*—

Married—Robert Leech Newell—September 12, 1928

Daughter of—Alfred Rée
Lavinia Elizabeth Dimmick Rée

ROBERT LEECH NEWELL

Born—February 8, 1894 *Died*—

Married—Madeleine Frances Rée, September 12, 1928

Son of—John Newell
Rosa Newell

JOHN ALFRED NEWELL

Born—August 9, 1929 *Died*—

Married—

Son of—Robert Leech Newell
Madeleine Frances Rée Newell

PAMELA IRENE NEWELL

Born—March 20, 1931 *Died*—

Married—

Daughter of—Robert Leech Newell
Madeleine Frances Rée Newell

MARTIN ROBERT NEWELL

Born—August 28, 1933 *Died*—

Married—

Son of—Robert Leech Newell
Madeleine Frances Rée Newell

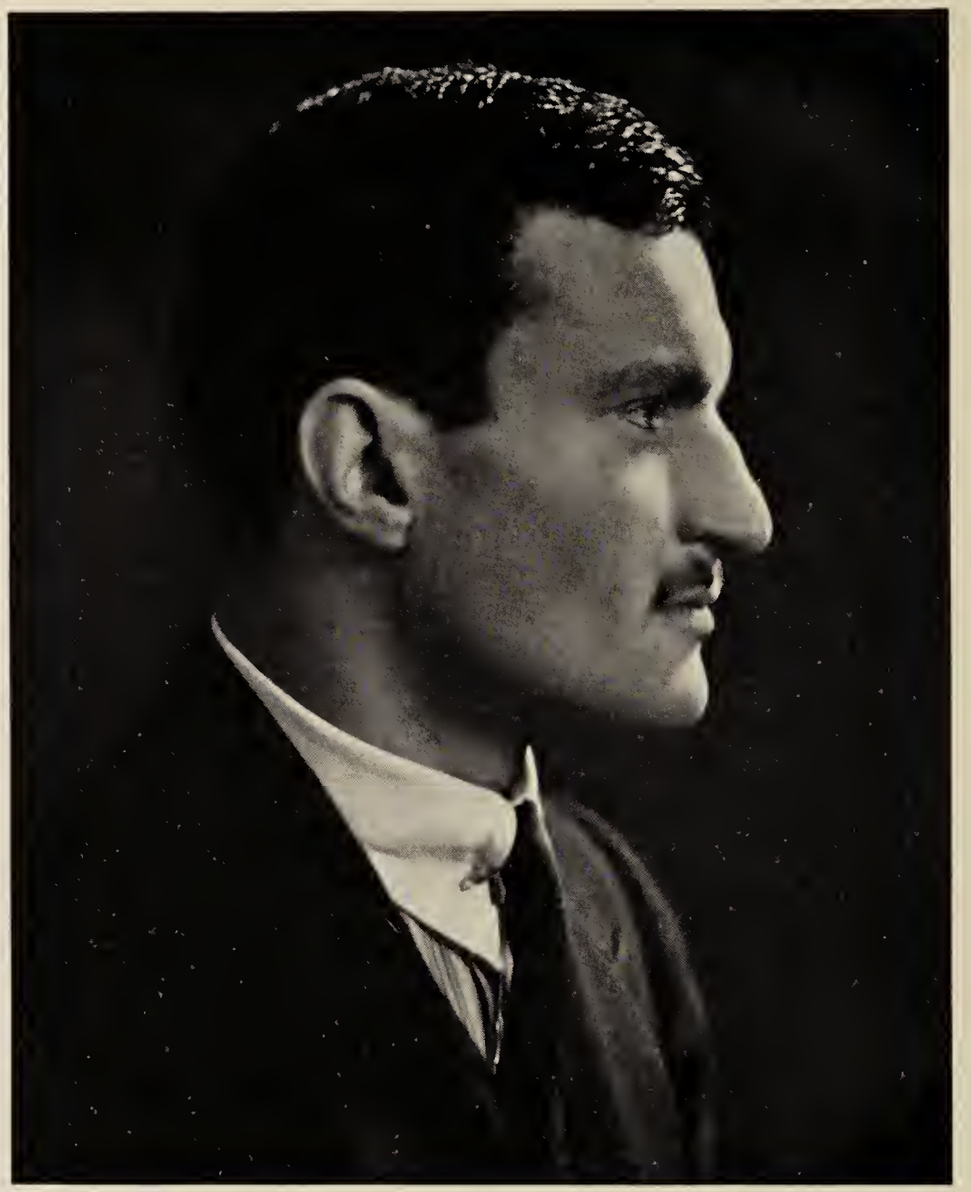

ERIC LIONEL RÉE

Born—December 9, 1905 *Died*—

Married—Élise Andrée Suzanne Richefeu,

September 17, 1932

Son of—Alfred Rée
Lavinia Elizabeth Dimmick Rée

ÉLISE ANDRÉE SUZANNE RICHEFEU (RÉE)

Born—November 20, 1905 *Died*—June 17, 1936

Married—Eric Lionel Rée, September 17, 1932

Daughter of—Edouard Alfred Richefeu
Ida Pauchot Richefeu

EDWARD FERNAND DUPONT RÉE

Born—July 19, 1933 *Died*—

Married—

Son of—Eric Lionel Rée
Élise Andrée Suzanne Richefeu Rée

META RÉE

Born—March 25, 1907 *Died*—

Married—

Daughter of—Alfred Rée
Lavinia Elizabeth Dimmick Rée

KATHARINE DIMMICK RÉE (NEWELL)

Born—July 26, 1909 *Died*—

Married—Ronald Edward Newell, September 2, 1932

Daughter of—Alfred Rée
Lavinia Elizabeth Dimmick Rée

RONALD EDWARD NEWELL

Born—September 10, 1904 *Died*—

Married—Katharine Dimmick Rée, September 2, 1932

Son of—Frank Newell
Edith Anne Staniforth Newell

GILLIAN RÉE NEWELL

Born—July 14, 1933 *Died*—

Married—

Daughter of—Ronald Edward Newell
Katharine Dimmick Rée Newell

JENNIFER MADELEINE NEWELL

Born—April 1, 1936 *Died*—

Married—

Daughter of—Ronald Edward Newell
Katharine Dimmick Rée Newell

HELEN RÉE (FAIRCLOUGH)

Born—January 21, 1911 *Died*—

Married—Thomas Anthony Fairclough, June 30, 1934

Daughter of—Alfred Rée
Lavinia Elizabeth Dimmick Rée

THOMAS ANTHONY FAIRCLOUGH

Born—January 20, 1908 *Died*—

Married—Helen Rée, June 30, 1934

Son of—John Fairclough
Katherine Ann Fairclough

HARRY ALFRED RÉE

Born—October 15, 1914 *Died*—

Married—

Son of—Alfred Rée
Lavinia Elizabeth Dimmick Rée

ELEUTHERA PAULINA DUPONT (BRADFORD)

Born—February 3, 1848 *Died*—June 6, 1906

Married—Edward Green Bradford, September 15, 1872

Daughter of—Alexis Irénée duPont
Joanna Maria Smith duPont

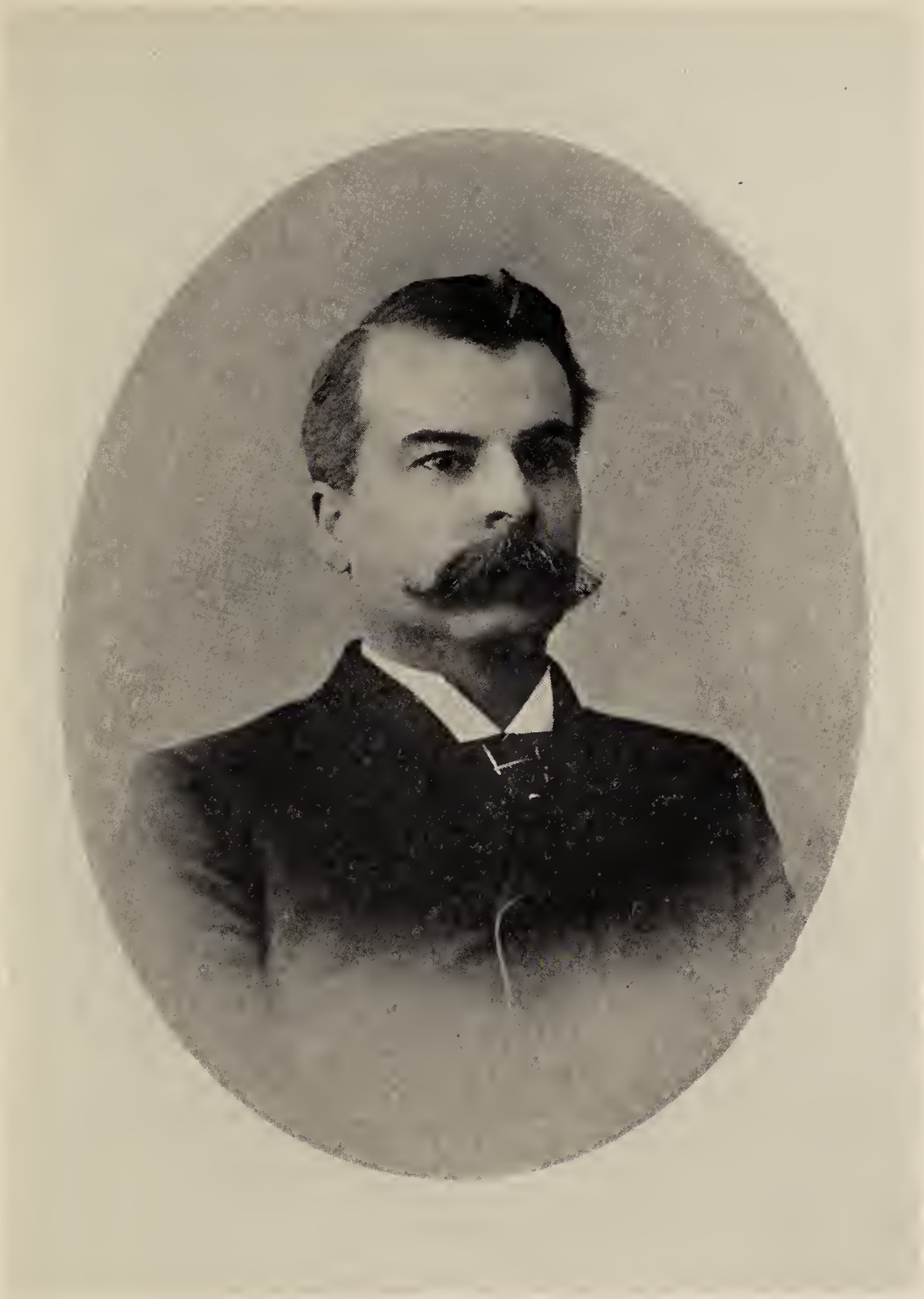

EDWARD GREEN BRADFORD

Born—March 12, 1848 *Died*—March 30, 1928

Married—Eleuthera Paulina duPont, September 15, 1872

Son of—Edward Green Bradford
Mary Alicia Heyward Bradford

MARY ALICIA HEYWARD BRADFORD (DUPONT)

Born—August 5, 1875 *Died*—January 7, 1920

Married—George Amory Maddox, May 30, 1901

Alfred Irénée duPont, October 15, 1907

Daughter of—Edward Green Bradford
Eleuthera Paulina duPont Bradford

ALAN SANFORD GLENDENING

Born—July 27, 1923 *Died*—

Married—

Son of—Harold Sanford Glendening
Alicia Amory duPont Maddox Glendening

ALICIA AMORY DUPONT MADDOX (KENT)

Born—August 1, 1903 *Died*—

Married—Harold Sanford Glendening, June 28, 1922

George Ruddle Kent, August 8, 1936

Daughter of—George Amory Maddox
Mary Alicia Heyward Bradford Maddox

GEORGE RUDDLE KENT

Born—October 23, 1890 *Died*—

Married—Alicia Amory duPont Maddox (Glendening)
August 8, 1936

Son of—William C. Kent
Anna S. Kent

EDWARD GREEN BRADFORD

Born—September 11, 1878 *Died*—March 12, 1927

Married—Helen Sergeant Adams, August 7, 1923

Son of—Edward Green Bradford
Eleuthera Paulina duPont Bradford

HELEN SERGEANT ADAMS (BRADFORD)

Born—March 24, 1893 *Died*—

Married—Edward Green Bradford, August 7, 1923

Daughter of—Herbert Sergeant Adams
Ann Eleanor Hamlyn Adams

JOANNA DUPONT BRADFORD (BUSH)

Born—July 17, 1881 *Died*—

Married—William Bush, June 21, 1905

Daughter of—Edward Green Bradford
Eleuthera Paulina duPont Bradford

WILLIAM BUSH

Born—October 20, 1874 *Died*—

Married—Joanna duPont Bradford, June 21, 1905

Son of—

JOANNA DUPONT BUSH

Born—December 2, 1906 *Died*—March 9, 1919

Daughter of—William Bush
Joanna duPont Bradford Bush

MARY HEMPHILL BUSH (RIEFFEL)

Born—May 5, 1908 *Died*—

Married—Marc Aurèle Rieffel, July 2, 1936

Daughter of—William Bush
Joanna duPont Bradford Bush

MARC AURÈLE RIEFFEL

Born—February 18, 1906 *Died*—

Married—Mary Hemphill Bush, July 2, 1936

Son of—Aristide Rieffel
Jeanne Amélie Rieffel

MARTHA POTTER BUSH (GREINER)

Born—April 17, 1911 *Died*—

Married—John Hammond Greiner, April 28, 1934

Daughter of—William Bush
Joanna duPont Bradford Bush

JOHN HAMMOND GREINER

Born—December 6, 1908 *Died*—

Married—Martha Potter Bush, April 28, 1934

Son of—William Lang Greiner
Katherine Fox Greiner

JOHN HAMMOND GREINER, JR.

Born—September 2, 1935 *Died*—

Married—

Son of—John Hammond Greiner
Martha Potter Bush Greiner

FRANCES COLEMAN BUSH

Born—February 6, 1913 *Died*—

Married—

Daughter of—William Bush
Joanna duPont Bradford Bush

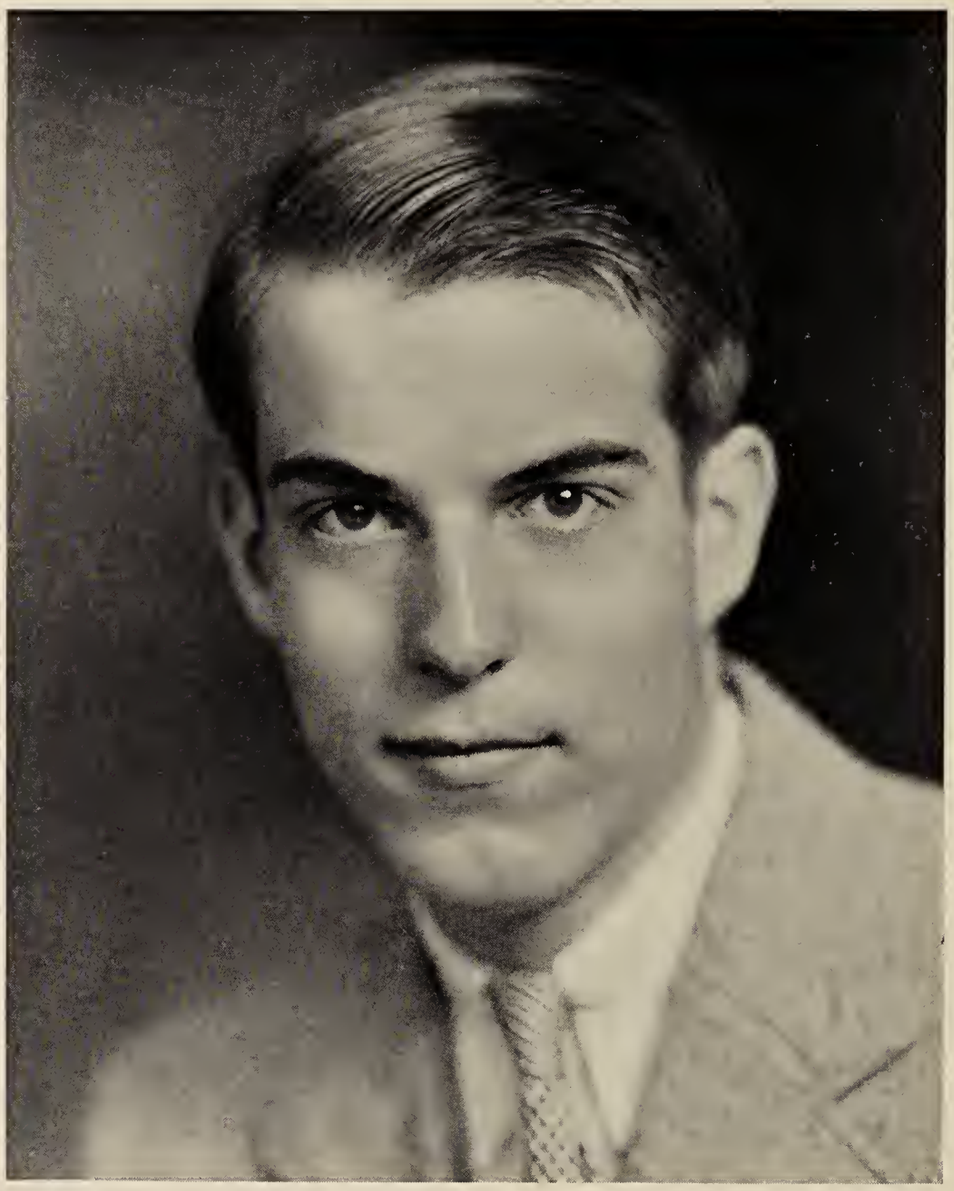

WILLIAM BUSH, JR.

Born—August 16, 1920 *Died*—

Married—

Son of—William Bush
Joanna duPont Bradford Bush

FRANCIS GURNEY DUPONT

Born—May 27, 1850 *Died*—November 7, 1904

Married—Elise Wigfall Simons, October 17, 1871

Son of—Alexis Irénée duPont
Joanna Maria Smith duPont

ELISE WIGFALL SIMONS (DUPONT)

Born—July 29, 1849 *Died*—March 8, 1919

Married—Francis Gurney duPont, October 17, 1871

Daughter of—John Hume Simons
Eliza Wigfall Simons

FRANCIS IRÉNÉE DUPONT

Born—December 3, 1873 *Died*—

Married—Marianna Rhett, September 1, 1897

Son of—Francis Gurney duPont
Elise Wigfall Simons duPont

MARIANNA RHETT (DUPONT)

Born—December 16, 1875 *Died*—

Married—Francis Irénée duPont, September 1, 1897

Daughter of—Alfred Moore Rhett
Marie Alice Sparks Rhett

EMILE FRANCIS DUPONT

Born—May 20, 1898 *Died*—

Married—Sarah Dure Townsend, January 31, 1925

Son of—Francis Irénée duPont
Marianna Rhett duPont

SARAH DURE TOWNSEND (DUPONT)

Born—January 16, 1900 *Died*—

Married—Emile Francis duPont, January 31, 1925

Daughter of—Levi Scott Townsend
Nellie Dure Townsend

FRANCIS IRÉNÉE DUPONT

Born—July 23, 1926 *Died*—

Married—

Son of—Emile Francis duPont
Sarah Dure Townsend duPont

SARAH TOWNSEND DUPONT

Born—April 5, 1929 *Died*—

Married—

Daughter of—Emilie Francis duPont
Sarah Dure Townsend duPont

PETER RHETT DUPONT

Born—December 29, 1932 *Died*—

Married—

Son of—Emile Francis duPont
Sarah Dure Townsend duPont

HUBERT IRÉNÉE DUPONT

Born—August 23, 1900 *Died*—

Married—

Son of—Francis Irénée duPont
Marianna Rhett duPont

ELISE DUPONT (ELRICK)

Born—June 21, 1902 *Died*—

Married—Earle Maury Elrick, June 18, 1936

Daughter of—Francis Irénée duPont
Marianna Rhett duPont

EARLE MAURY ELRICK

Born—November 8, 1904 *Died*—

Married—Elise duPont, June 18, 1936

Son of—Samuel Laurence Elrick
Françoise Maury Maurice Elrick

EDMOND DUPONT

Born—August 23, 1906 *Died*—

Married—Averell Adelaide Ross—February 26, 1932

Son of—Francis Irénée duPont
Marianna Rhett duPont

AVERELL ADELAIDE ROSS (DUPONT)

Born—February 22, 1909 *Died*—

Married—Edmond duPont, February 26, 1932

Daughter of—Adam Averell Ross
Mary R. Hess Ross

ANTHONY AVERELL DUPONT

Born—October 24, 1933 *Died*—

Married—

Son of—Edmond duPont
Averell Adelaide Ross duPont

ALFRED RHETT DUPONT

Born—December 10, 1907 *Died*—

Married—Gertrude Clark Murrell, May 4, 1935

Son of—Francis Irénée duPont
Marianna Rhett duPont

GERTRUDE CLARK MURRELL (DUPONT)

Born—July 24, 1910 *Died*—

Married—Alfred Rhett duPont, May 4, 1935

Daughter of—Thomas Whitehead Murrell
Gertrude Clark Murrell

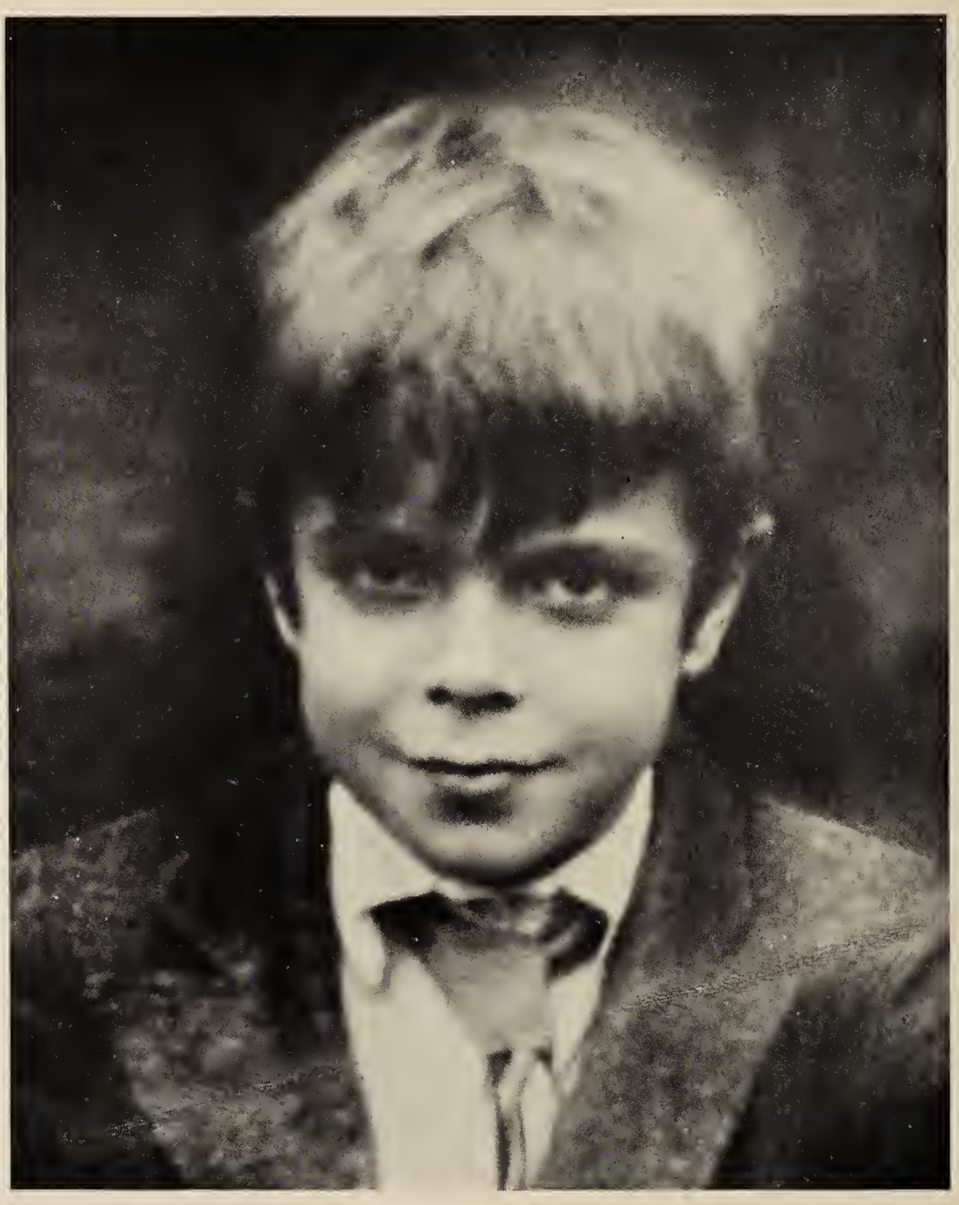

ALEXIS IRÉNÉE DUPONT

Born—November 24, 1909 *Died*—April 2, 1922

Son of—Francis Irénée duPont
Marianna Rhett duPont

MARIANNA RHETT DUPONT

Born—November 8, 1916 *Died*—

Married—

Daughter of—Francis Irénée duPont
Marianna Rhett duPont

MARIE DELPHINE DUPONT

Born—November 8, 1916 *Died*—

Married—

Daughter of—Francis Irénée duPont
Marianna Rhett duPont

ROBESON LEA PEROT

Born—October 24, 1872 *Died*—

Married—Eleanor Ball duPont, February 24, 1897

Son of—Joseph Sansom Perot
Sarah Ann Lea Perot

ELEANOR BALL DUPONT (TANEY)

Born—April 17, 1875 *Died*—November 30, 1934

Married—Robeson Lea Perot, February 24, 1897

Cecil Mark Taney, May 10, 1920

Daughter of—Francis Gurney duPont
Elise Wigfall Simons duPont

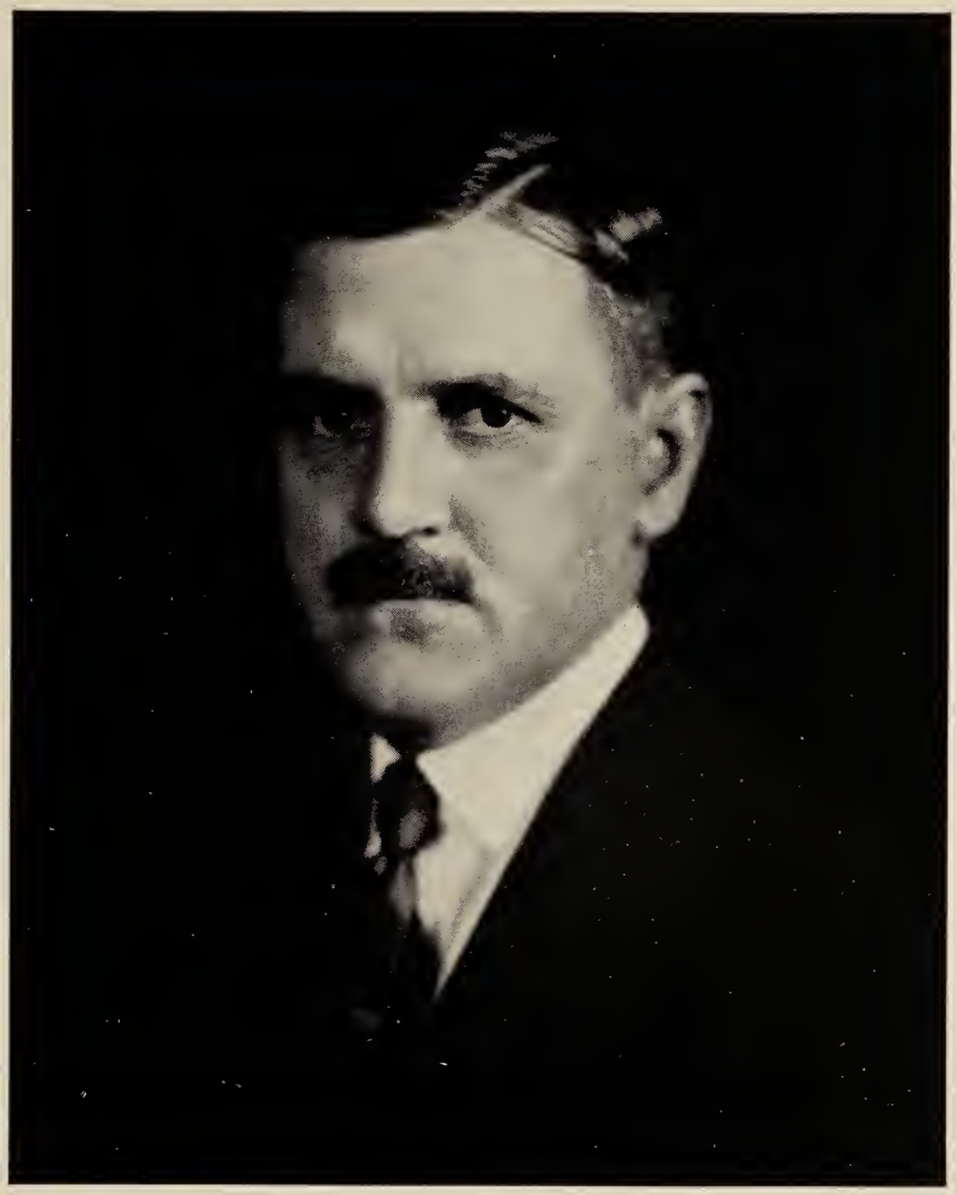

CECIL MARK TANEY

Born—October 22, 1880 *Died*—December 11, 1932

Married—Eleanor Ball duPont (Perot), May 10, 1920

Son of—Edward Sollers Taney
Clara Elizabeth McBride Taney

JUSTINE CONSTANCE PEROT (EMERSON)

Born—August 4, 1907 *Died*—

Married—Victor Frederick Emerson, September 21, 1935

Daughter of—Robeson Lea Perot
Eleanor Ball duPont Perot

VICTOR FREDERICK EMERSON

Born—September 30, 1886 *Died*—

Married—Justine Constance Perot, September 21, 1935

Son of—Victor Lee Emerson
Annette Elizabeth Kramer Emerson

ALEXIS FELIX DUPONT

Born—April 14, 1879 *Died*—

Married—Mary Richard Chichester, April 9, 1902

Son of—Francis Gurney duPont
Elise Wigfall Simons duPont

MARY RICHARD CHICHESTER (DUPONT)

Born—June 2, 1877 *Died*—

Married—Alexis Felix duPont, April 9, 1902

Daughter of—Washington Bowie Chichester
Lydia Brown Chichester

ALEXIS FELIX DUPONT, JR.

Born—October 2, 1905 *Died*—

Married—Eleanor Hoyt, August 28, 1931

Son of—Alexis Felix duPont
Mary Richard Chichester duPont

ELEANOR HOYT (DUPONT)

Born—June 1, 1912 *Died*—

Married—Alexis Felix duPont, Jr., August 28, 1931

Daughter of—Richard Farnsworth Hoyt
Katharine Stone Hoyt

KATHARINE HOYT DUPONT

Born—August 5, 1933 *Died*—

Married—

Daughter of—Alexis Felix duPont, Jr.
Eleanor Hoyt duPont

ELAINE CHICHESTER DUPONT

Born—November 15, 1934 *Died*—

Married—

Daughter of—Alexis Felix duPont, Jr.
Eleanor Hoyt duPont

ALEXIS FELIX DUPONT, III

Born—April 14, 1936 *Died*—

Married—

Son of—Alexis Felix duPont, Jr.
Eleanor Hoyt duPont

LYDIA CHICHESTER DUPONT

Born—July 31, 1907 *Died*—

Married—

Daughter of—Alexis Felix duPont
Mary Richard Chichester duPont

RICHARD CHICHESTER DUPONT

Born—January 2, 1911 *Died*—

Married—Helena Allaire Crozer, March 19, 1934

Son of—Alexis Felix duPont
Mary Richard Chichester duPont

HELENA ALLAIRE CROZER (DUPONT)

Born—May 4, 1913 *Died*—

Married—Richard Chichester duPont, March 19, 1934

Daughter of—Samuel A. Crozer
Helena Beale Crozer

ALICE FRANCES DUPONT (MILLS)

Born—December 13, 1912 *Died*—

Married—James Paul Mills, November 29, 1935

Daughter of—Alexis Felix duPont
Mary Richard Chichester duPont

JAMES PAUL MILLS

Born—November 7, 1908 *Died*—

Married—Alice Frances duPont, November 29, 1935

Son of—Paul Deckla Mills
Ellen Drexel Mills

ERNEST DUPONT

Born—December 5, 1880 *Died*—

Married—Josephine Lapsley Brinton, February 5, 1903

Anne Thompson, June 3, 1925

Son of—Francis Gurney duPont
Elise Wigfall Simons duPont

ANNE THOMPSON (DUPONT)

Born—March 19, 1897 *Died*—

Married—Ernest duPont, June 3, 1925

Daughter of—John Robert Thompson
Mary Martha Grady Thompson

With her son, Samuel Francis duPont

ERNEST DUPONT, JR.

Born—November 17, 1903 *Died*—

Married—Virginia Llewellyn Darling, June 28, 1928

Son of—Ernest duPont
Josephine Lapsley Brinton duPont

VIRGINIA LLEWELLYN DARLING (DUPONT)

Born—November 26, 1906 *Died*—

Married—Ernest duPont, Jr. June 28, 1928

Daughter of—Samuel Taylor Darling

Nancy Quincy Adams Llewellyn Darling

NANCY PEYTON DUPONT

Born—November 22, 1929 *Died*—

Married—

Daughter of—Ernest duPont, Jr.
Virginia Llewellyn Darling duPont

ALBERTA BRINTON DUPONT (THOMPSON)

Born—June 15, 1907 *Died*—

Married—Gough Winn Thompson, June 16, 1928

Daughter of—Ernest duPont
Josephine Lapsley Brinton duPont

GOUGH WINN THOMPSON

Born—January 18, 1898 *Died*—

Married—Alberta Brinton duPont, June 16, 1928

Son of—Gough Winn Thompson
Katherine Williams Harrison Thompson

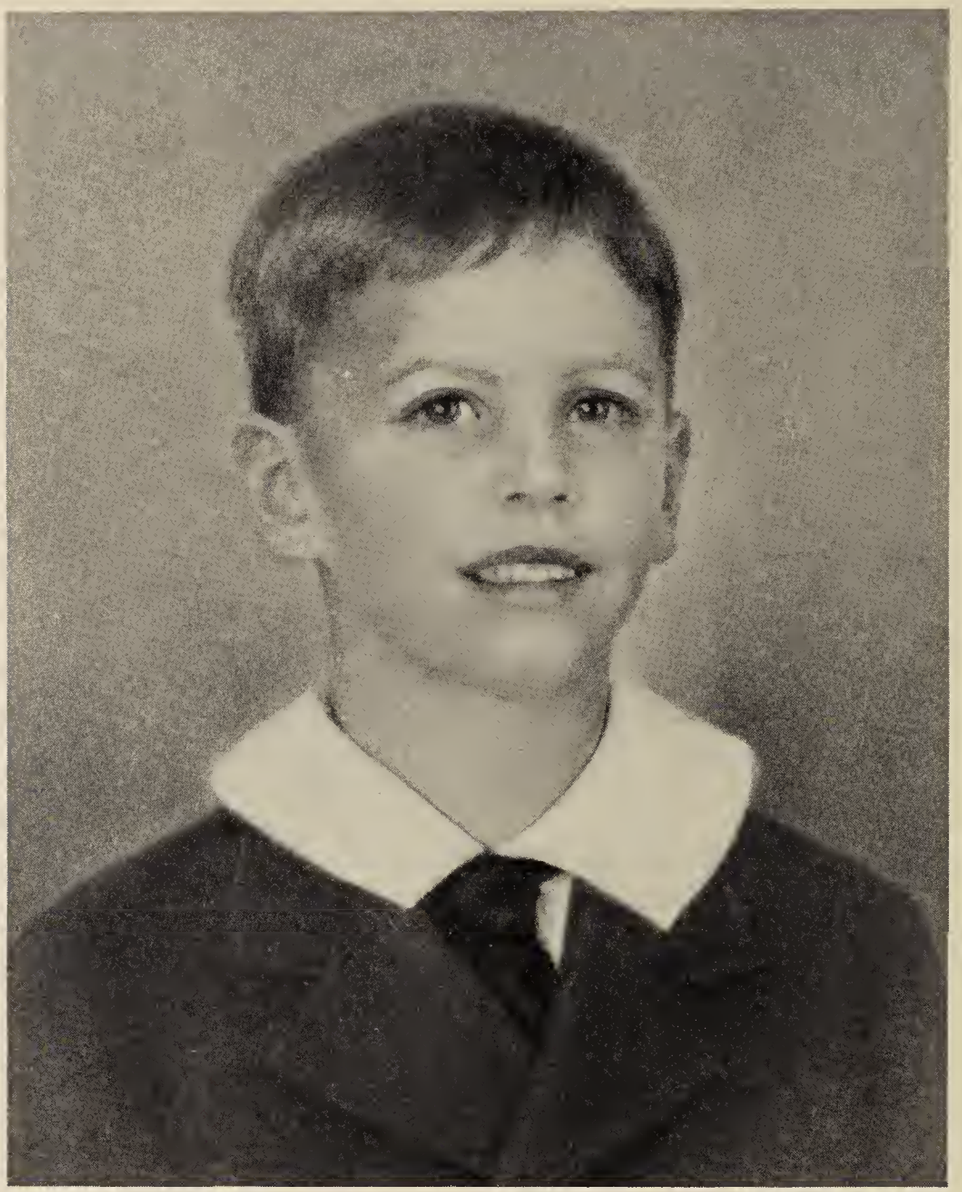

GOUGH WINN THOMPSON, JR.

Born—May 23, 1929 *Died*—

Married—

Son of—Gough Winn Thompson
Alberta Brinton duPont Thompson

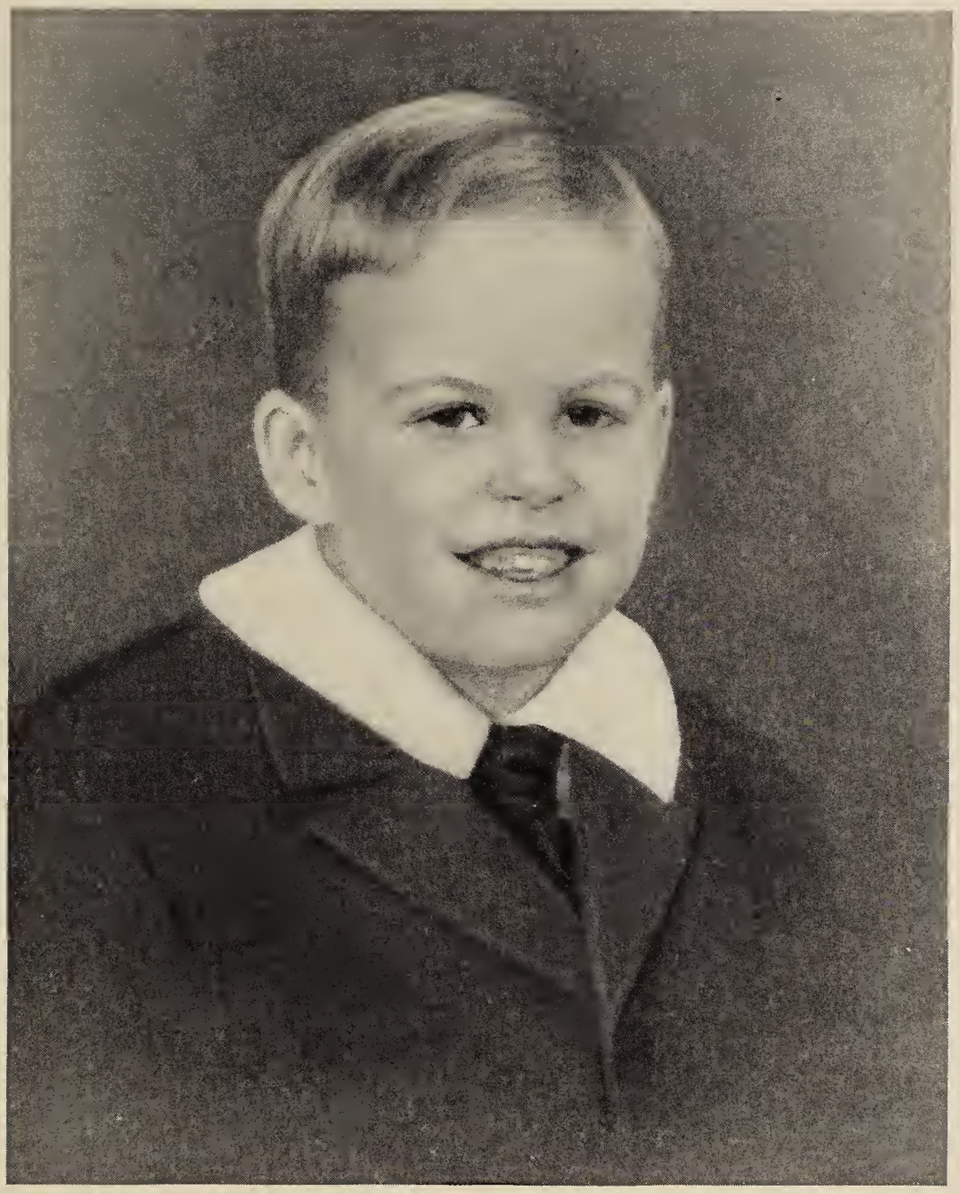

JOSEPH AMES THOMPSON

Born—September 19, 1930 *Died*—

Married—

Son of—Gough Winn Thompson
Alberta Brinton duPont Thompson

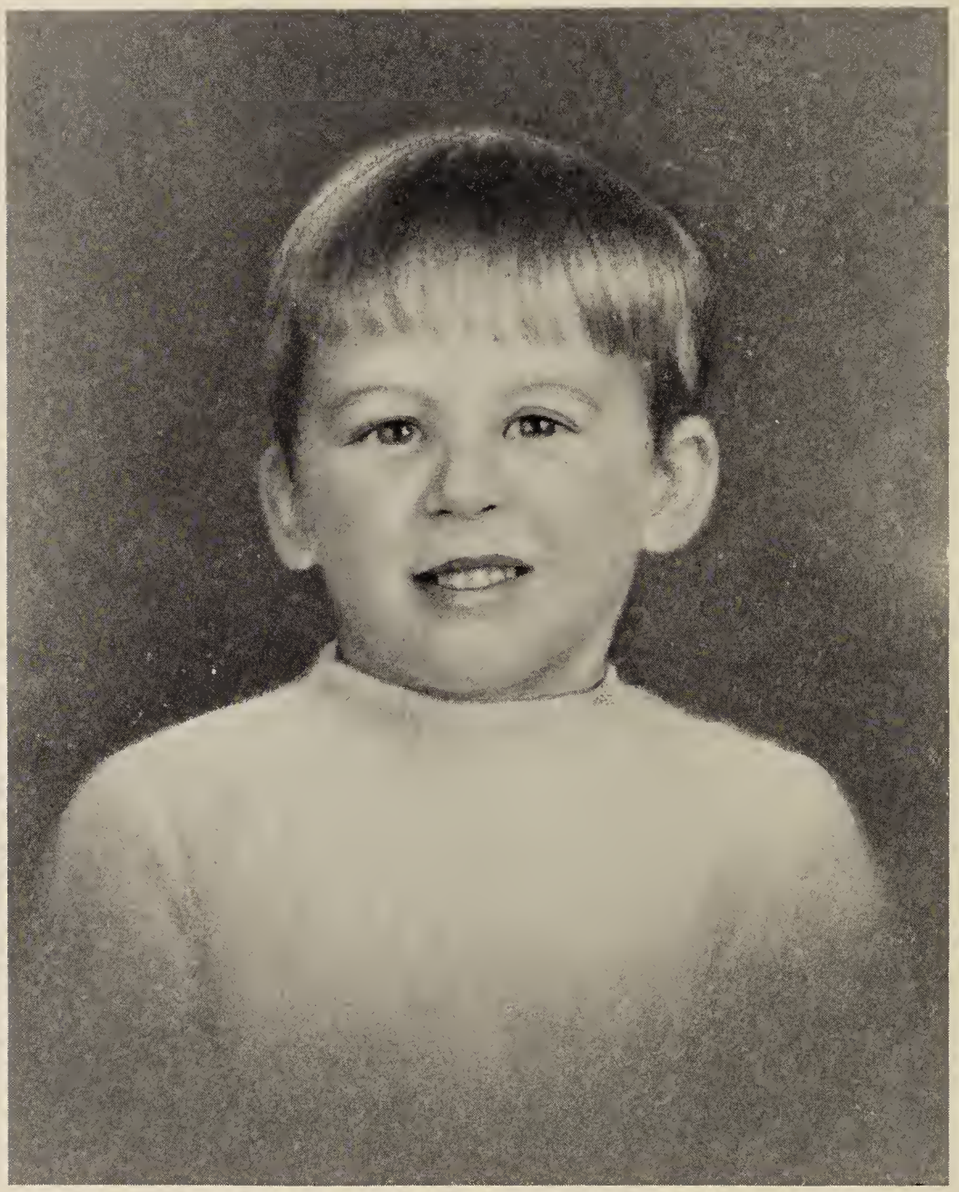

FRANCIS GURNEY THOMPSON

Born—January 5, 1933 *Died*—

Married—

Son of—Gough Winn Thompson
Alberta Brinton duPont Thompson

SAMUEL FRANCIS DUPONT

Born—April 13, 1930 *Died*—

Married—

Son of—Ernest duPont
Anne Thompson duPont

ELEUTHÈRE PAUL DUPONT

Born—April 24, 1887 *Died*—

Married—Jean Kane Foulke, June 9, 1910

Son of—Francis Gurney duPont
Elise Wigfall Simons duPont

JEAN KANE FOULKE (DUPONT)

Born—May 21, 1891 *Died*—

Married—Eleuthère Paul duPont, June 9, 1910

Daughter of—George Rhyfedd Foulke
Jean duVal Leiper Kane Foulke

With her son, Robert Jacques Turgot duPont

ELEUTHÈRE PAUL DUPONT, JR.

Born—May 9, 1911 *Died*—

Married—

Son of—Eleuthère Paul duPont
Jean Kane Foulke duPont

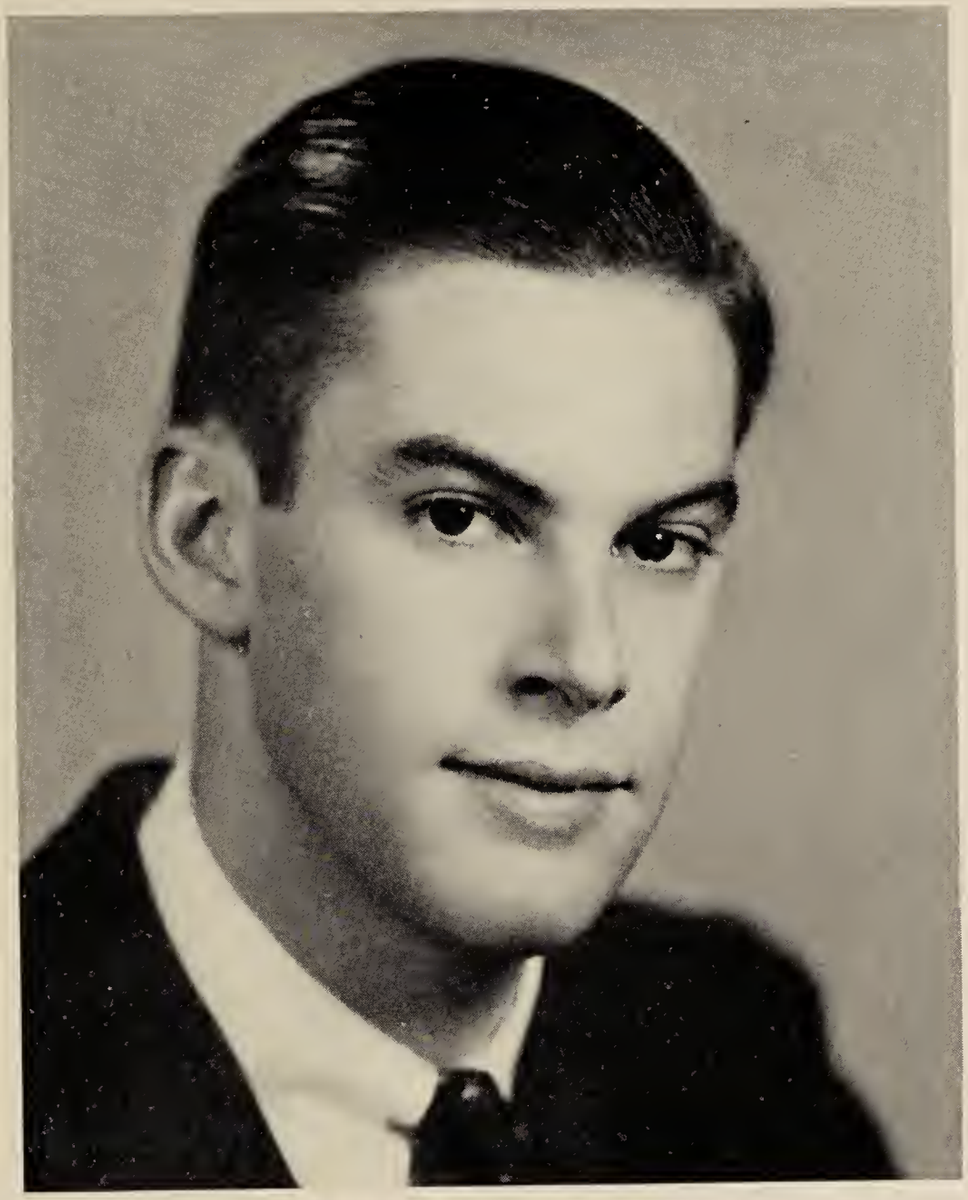

FRANCIS GEORGE DUPONT

Born—April 1, 1913 *Died*—

Married—

Son of—Eleuthère Paul duPont
Jean Kane Foulke duPont

STEPHEN DUPONT

Born—May 25, 1916 *Died*—

Married—

Son of—Eleuthère Paul duPont
Jean Kane Foulke duPont

BENJAMIN BONNEAU DUPONT

Born—May 25, 1919 *Died*—

Married—

Son of—Eleuthère Paul duPont
Jean Kane Foulke duPont

ROBERT JACQUES TURGOT DUPONT

Born—April 8, 1923 *Died*—

Married—

Son of—Eleuthère Paul duPont
Jean Kane Foulke duPont

ALEXIS IRÉNÉE DUPONT

Born—July 18, 1928 *Died*—

Married—

Son of—Eleuthère Paul duPont
Jean Kane Foulke duPont

ARCHIBALD MARIAN LESESNE DUPONT

Born—February 1, 1889 *Died*—

Married—Elizabeth Heyward, June 3, 1911

Son of—Francis Gurney duPont
Elise Wigfall Simons duPont

ELIZABETH HEYWARD (DUPONT)

Born—March 30, 1888 *Died*—

Married—Archibald Marian Lesesne duPont, June 3, 1911

Daughter of—Wilson P. Heyward
Elizabeth Wilson Heyward

ANNE ALEXANDRINE DUPONT

Born—January 3, 1914 *Died*—

Married—

Daughter of—Archibald Marian Lesesne duPont
Elizabeth Heyward duPont

MARIE ELIZABETH DUPONT (LEVERING)

Born—January 27, 1916 *Died*—

Married—J. P. Wade Levering, October 23, 1935

Daughter of—Archibald Marian Lesesne duPont
Elizabeth Heyward duPont

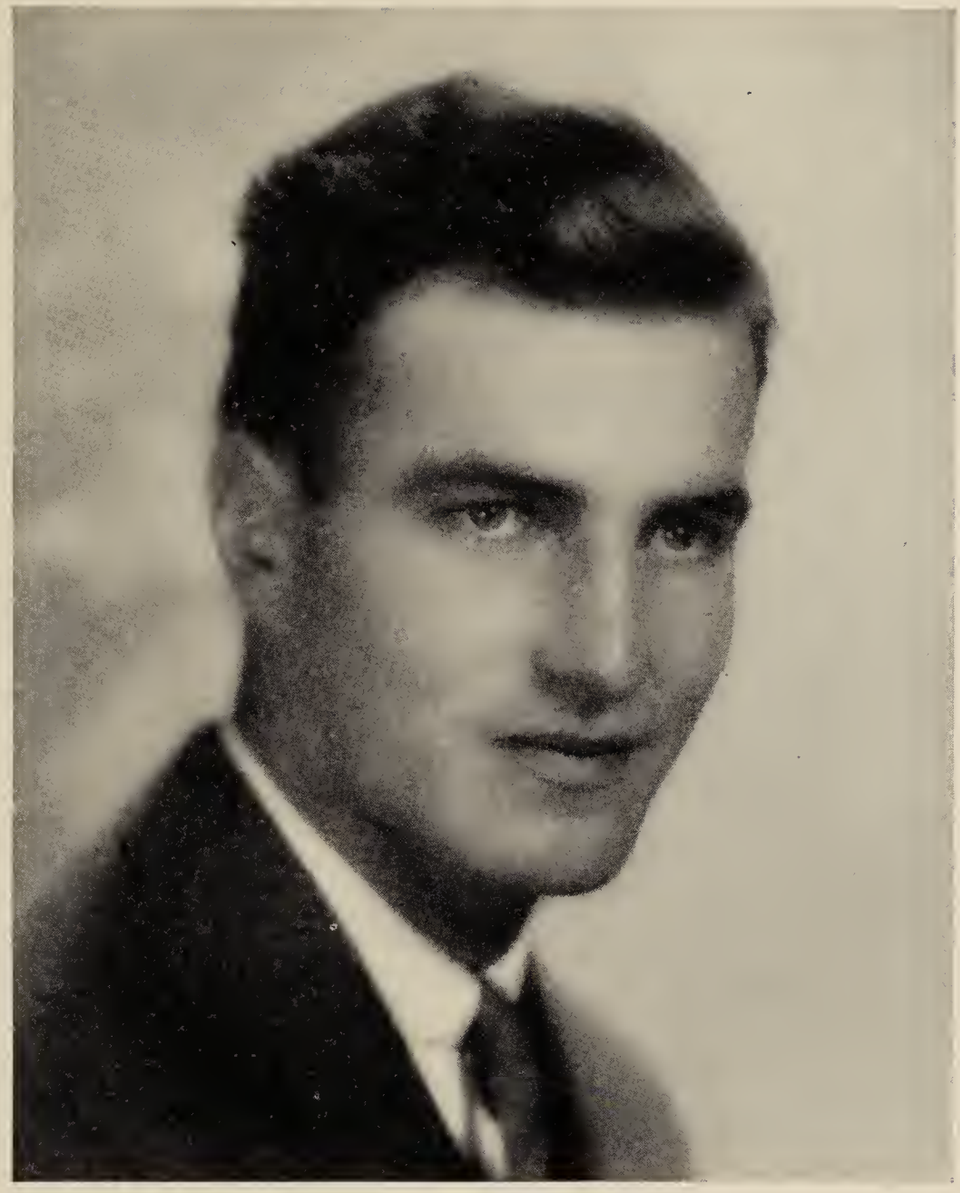

J. P. WADE LEVERING

Born—December 3, 1912 *Died*—

Married—Marie Elizabeth duPont, October 23, 1935

Son of—Ernest D. Levering
Grace Wade Levering

CAROLYN LESESNE DUPONT

Born—April 11, 1917 *Died*—

Married—

Daughter of—Archibald Marian Lesesne duPont
Elizabeth Heyward duPont

PATRICIA DUPONT

Born—September 8, 1918 *Died*—

Married—

Daughter of—Archibald Marian Lesesne duPont
Elizabeth Heyward duPont

DOROTHY DIMMICK (BIASUTTI)

Born—December 22, 1880 *Died*—

Married—Renato Biasutti, March 26, 1906

Daughter of—Edward Clarence Dimmick
Joanna Maria duPont Dimmick

RENATO BIASUTTI

Born—March 22, 1878 *Died*—

Married—Dorothy Dimmick, March 26, 1906

Son of—Luigi Biasutti
Teresa Savio Biasutti

GIULIO SILVESTRO BIASUTTI

Born—January 19, 1907 *Died*—

Married—

Son of—Renato Biasutti
Dorothy Dimmick Biasutti

MARIA ORSOLA BIASUTTI (DE CRISTOFARO)

Born—November 25, 1909 *Died*—

Married—Umberto Maria de Cristofaro, November 17, 1933

Daughter of—Renato Biasutti
Dorothy Dimmick Biasutti

UMBERTO MARIA DE CRISTOFARO

Born—November 17, 1900 *Died*—

Married—Maria Orsola Biasutti, November 17, 1933

Son of—Michelangelo de Cristofaro
Venerina Francaviglia de Cristofaro

GUIDO RENATO MARIA DE CRISTOFARO

Born—September 3, 1934 *Died*—

Married—

Son of—Umberto Maria de Cristofaro
Maria Orsola Biasutti de Cristofaro

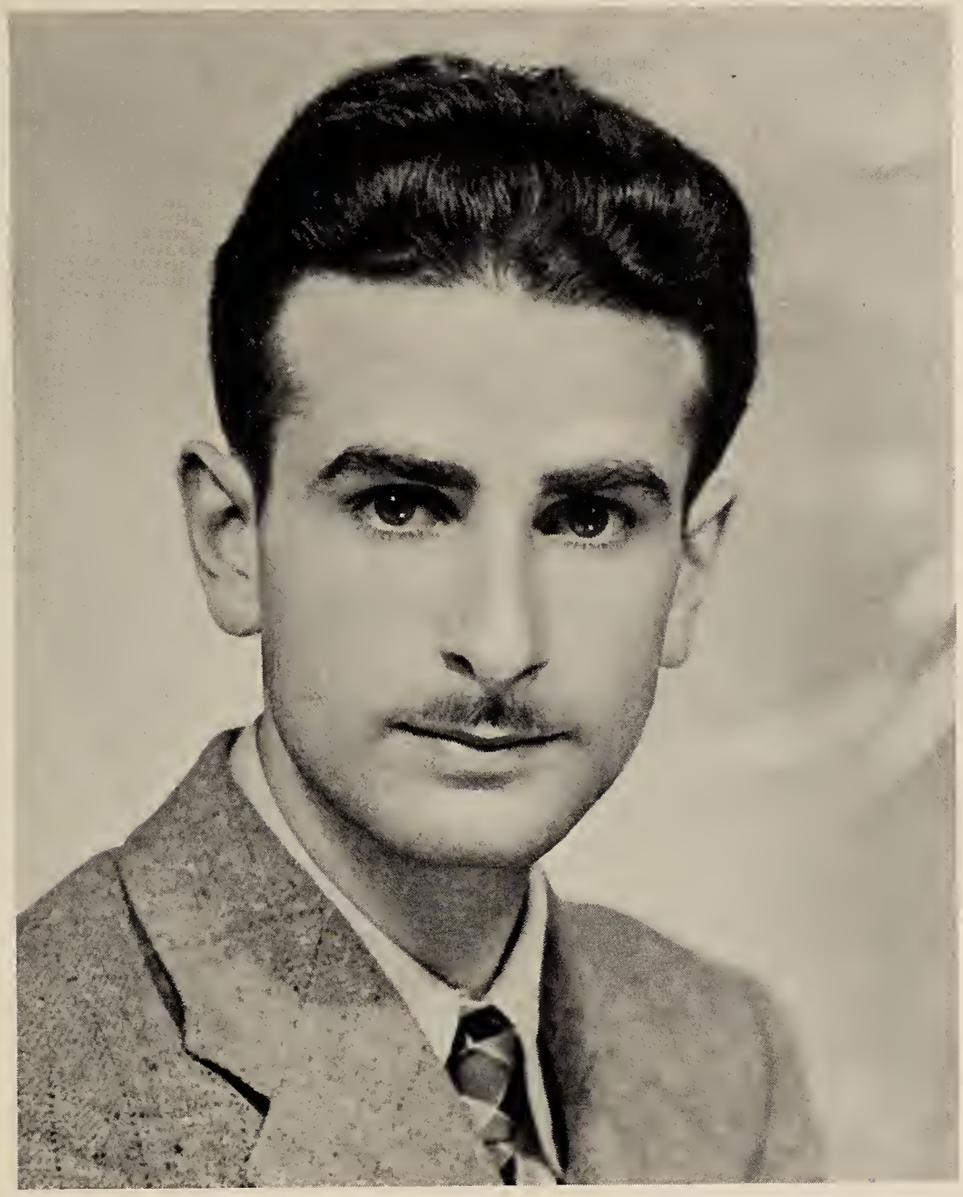

LUCIO VALERIO BIASUTTI

Born—August 19, 1913 *Died*—

Married—

Son of—Renato Biasutti
Dorothy Dimmick Biasutti

MILTON LIONEL DIMMICK

Born—May 24, 1886 *Died*—

Married—Alice Elizabeth Bell, July 26, 1915

Son of—Edward Clarence Dimmick
Joanna Maria duPont Dimmick

ALICE ELIZABETH BELL (DIMMICK)

Born—June 19, 1888 *Died*—

Married—Milton Lionel Dimmick, July 26, 1915

Daughter of—George William Bell
Anne Marie Court Bell

ANNE ELIZABETH DIMMICK

Born—August 13, 1917 *Died*—

Married—

Daughter of—Milton Lionel Dimmick
Alice Elizabeth Bell Dimmick

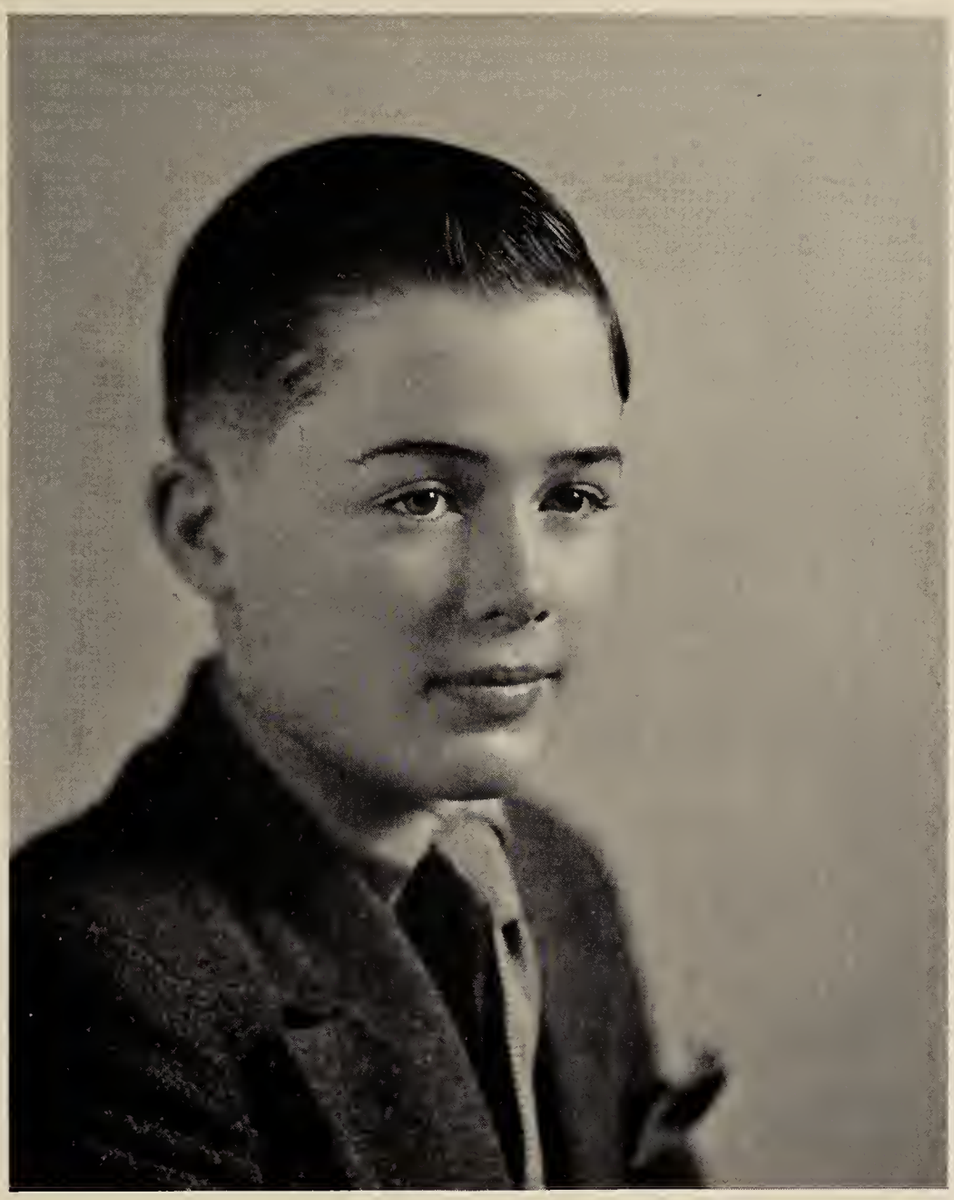

MILTON W. DIMMICK

Born—June 22, 1921 *Died*—

Married—

Son of—Milton Lionel Dimmick
Alice Elizabeth Bell Dimmick

ALLEN duPONT DIMMICK

Born—March 16, 1894 *Died*—

Married—Eleanor Nash, May 10, 1916

Son of—Edward Clarence Dimmick
Joanna Maria duPont Dimmick

ELEANOR NASH (DIMMICK)

Born—June 15, 1893 *Died*—

Married—Allen duPont Dimmick, May 10, 1916

Daughter of—

JOANNE DUPONT DIMMICK

Born—March 5, 1917 *Died*—

Married—

Daughter of—Allen duPont Dimmick
Eleanor Nash Dimmick

ELIZABETH LAVINIA DIMMICK

Born—March 6, 1920 *Died*—

Married—

Daughter of—Allen duPont Dimmick
Eleanor Nash Dimmick

VIRGINIA DIMMICK

Born—June 23, 1923 *Died*—

Married—

Daughter of—Allen duPont Dimmick
Eleanor Nash Dimmick

DOROTHY DIMMICK

Born—December 21, 1925 *Died*—

Married—

Daughter of—Allen duPont Dimmick
Eleanor Nash Dimmick

EDWARD DIMMICK

Born—November 7, 1927 *Died*—

Married—

Son of—Allen duPont Dimmick
Eleanor Nash Dimmick

APPENDIX

JOHN BANCROFT, JR.
Born—December 3, 1887
Died—
Married—Madeleine duPont, December 18, 1907
Son of—John Bancroft

JOHN BANCROFT, III
Born—October 2, 1908
Died—
Married—
Son of—John Bancroft, Jr.
Madeleine duPont Bancroft

LOUIS EDOUARD BITARD
Born—
Died—
Married—Antoinette Caroline Evelina Bidermann,
August 4, 1881
Son of—

GEORGE LARDNER BRECK
Born—August 23, 1837
Died—June 22, 1921
Married—Mary Hale, September 28, 1882
Son of—William Breck
Gabrielle Josephine duPont Breck

MARY HALE (BRECK)
Born—June 26, 1848
Died—
Married—George Lardner Breck, September 28, 1882
Daughter of—

ALEXIS IRÉNÉE DUPONT COLEMAN
Born—December 4, 1864
Died—June 15, 1926
Married—Mary Zane
Son of—Leighton Coleman
Frances Elizabeth duPont Coleman

MARY ZANE (COLEMAN)
Born—June 7, 1870
Died—November 16, 1924
Married—Alexis Irénée duPont Coleman
Daughter of—

GABRIELLE JOSEPHINE CROFTON
Born—April 12, 1904
Died—May 18, 1906
Daughter of—William Moore Crofton
Emilie Le Barbier Crofton

MAUD CROFTON
Born—August 30, 1868
Died—August 17, 1903
Daughter of—Robert Erskine Anderson Crofton
Gabrielle Josephine Shubrick Crofton

ELIZABETH ORMOND WRENN (DUPONT)
Born—April 8, 1907
Died—
Married—Samuel Hallock duPont, June 16, 1926
Daughter of—

JOSEPHINE LAPSLEY BRINTON (DUPONT)
Born—November 8, 1880
Died—
Married—Ernest duPont, February 5, 1903
Daughter of—

KATHARINE CLARK (DUPONT)
Born—August 19, 1891
Died—
Married—Francis Victor duPont, June 16, 1917
Daughter of—

HAROLD SANFORD GLENDENING
Born—December 11, 1896
Died—
Married—Alicia Amory duPont Maddox, June 28, 1922
Son of—Percy Herbert Glendening
May Randall Scofield Glendening

MAX HIEBLER
Born—
Died—
Married—Madeleine duPont (Bancroft), July, 1913
Son of—

GEORGE AMORY MADDOX
Born—August 30, 1874
Died—
Married—Mary Alicia Heyward Bradford,
May 30, 1901
Son of—

JULES EMILE ANDRÉ MARTIN

Born—December 7, 1878
Died—
Married—Barbe Christine Gabrielle Jeanne Charlotte Dombre, April 2, 1903
Son of—

GABRIELLE ABAUZIT (MARTIN)

Born—April 16, 1908
Died—
Married—Pierre Louis Jean Martin, July 5, 1934
Daughter of—

PIERRE LOUIS JEAN MARTIN

Born—January 21, 1907
Died—
Married—Gabrielle Abauzit, July 5, 1934
Son of—Jules Emile André Martin
Barbe Christine Gabrielle Jeanne Charlotte Dombre Martin

ROGER FRANCK EMILE MARTIN

Born—August 12, 1911
Died—
Married—
Son of—Jules Emile André Martin
Barbe Christine Gabrielle Jeanne Charlotte Dombre Martin

YVES ANDRÉ GASTON MARTIN

Born—April 4, 1936
Died—
Married—
Son of—Pierre Louis Jean Martin
Gabrielle Abauzit Martin

HOLLYDAY STONE MEEDS, JR.
Born—October 28, 1888
Died—
Married—Ellen Coleman duPont, April 29, 1916
Son of—Hollyday Stone Meeds

ANTOINETTE LOUISE JEANNE MOTTU
Born—November 21, 1917
Died—
Married—
Daughter of—Jean Philippe Mottu
Adèle Dalinde Louise Germaine
Dombre Mottu

ELIZABETH CHARLOTTE MARGUERITE MOTTU
Born—January 20, 1913
Died—
Daughter of—Jean Philippe Mottu
Adèle Dalinde Louise Germaine
Dombre Mottu

FRANÇOISE ALICE PERRETTE MOTTU
Born—June 18, 1916
Died—
Married—
Daughter of—Jean Philippe Mottu
Adèle Dalinde Louise Germaine
Dombre Mottu

ADÈLE DALINDE LOUISE GERMAINE DOMBRE (MOTTU)
Born—November 25, 1883
Died—
Married—Jean Philippe Mottu, June 28, 1911
Daughter of—Louis François David Dombre
Iréne Sophie Margueritte Bidermann
Dombre

GILBERTE MARIE SUZANNE MOTTU

Born—October 5, 1920
Died—
Married—
Daughter of—Jean Philippe Mottu
Adèle Dalinde Louise Germaine
Dombre Mottu

JACQUELINE GERMAINE GEORGETTE MOTTU

Born—June 15, 1925
Died—
Married—
Daughter of—Jean Philippe Mottu
Adèle Dalinde Louise Germaine
Dombre Mottu

JEAN PHILIPPE MOTTU

Born—May 31, 1873
Died—
Married—Adèle Dalinde Louise Germaine Dombre,
June 28, 1911
Son of—

JOSEPH ROWAN, JR.

Born—
Died—March 1933
Married—Zara duPont Moxham, August 29, 1930
Son of—

FORRESTER HOLMES SCOTT

Born—January 25, 1886
Died—
Married—Marguerite duPont Ortiz, June 5, 1926
Son of—John Scott
Helen Louise Liming Scott

CASPAR GORDON SHARPLESS
Born—April 17, 1909
Died—
Married—Marie Alexia duPont Ortiz, May 30, 1931
Son of—Caspar Pennock Sharpless
Elsie May Thomas Sharpless

THOMAS H. SOMERVILLE
Born—
Died—
Married—Marion duPont, December 28, 1925
Son of—

WINSOR SOULE
Born—November 3, 1883
Died—
Married—Judith deForest, October 19, 1907
Son of—

ALBINA CHRISTMAN (SWIFT)
Born—
Died—
Married—Edward Swift, October 4, 1904
Daughter of—

CHARLES DUPONT SWIFT
Born—June 25, 1874
Died—
Married—
Son of—John Swift
Gabrielle Josephine Breck Swift

EDWARD SWIFT
Born—January 21, 1872
Died—
Married—Albina Christman, October 4, 1904
Son of—John Swift
Gabrielle Josephine Breck Swift

JOHN RUSSELL SWIFT
Born—January 7, 1908
Died—
Married—
Son of—Edward Swift
Albina Christman Swift

MARY SWIFT
Born—February 8, 1906
Died—
Married—
Daughter of—Edward Swift
Albina Christman Swift

EDWARD TIFFANY VAN DEUSEN
Born—August 9, 1896
Died—
Married—Paulina duPont Baldwin (Fessenden), June 25, 1935
Son of—James Marshall Van Deusen
Isabel Tiffany Van Deusen

JULIA DAMON DEBLOIS WACK
Born—December 26, 1927
Died—February 6, 1928
Daughter of—John Tremere deBlois Wack
Ethel duPont Barksdale Wack

ALAN CAMPBELL WEIR

Born—August 30, 1936

Died—February 22, 1937

Son of—Campbell Weir

Esther Driver duPont Weir

9912

DU PONT

DU PONT FAMILY
Genealogical Record
1800 to 1936

Copyrighted 1937

Pierre Samuel duPont
de Nemoars—5, 7, 9, 10, 11, 12
(m) Nichol Charlotte Marie Louise
Le Dée de Rencourt—6, 8

Victor Marie duPont de Nemours—14, 15, 18
(m) Gabrielle Josephine de la Fite
de Pelleport—13, 16, 17

Eleuthère Irénée duPont
de Nemours—103, 105, 107, 109
(m) Sophie Madeleine Dalmas—104, 106, 108

Amelia Elizabeth duPont—19
Charles Irénée duPont—31, 64, 66, 68
Samuel Francis duPont
Samuel Francis duPont—79, 81, 82, 83
Julia Sophie duPont—85
Victorine Elizabeth duPont—104, 110, 111, 112, 113
Luellio duPont
Evelina Gabrielle duPont—114, 115
Alfred Victor duPont—135
Eleuthera duPont—219, 221
Sophie Madeleine duPont—80, 84
Henry duPont—222, 223

(m) Nathaniel Clifford
(m) Borcas Montgomery Van Dyke—32
(m) Anne Ridgely—63, 65, 67
(m) Sophie Madeleine duPont—80, 84
(m) Irvine Shubrick—86
(m) Ferdinand Bauduy
(m) James Antoine Bidermann—116
(m) Margaretta Elizabeth Lammot—136, 137
(m) Thomas Mao Kie Smith—220
(m) Samuel Francis duPont—79, 81, 82, 83
—See above
(m) Louisa Gerhard—224

Gabrielle Josephine duPont—20
(m) William Breck
Mary Van Byke duPont—33, I-11
Victor duPont—35
(m) Alice Hounsfield—34, 36
Charles Irénée duPont, Jr.—60
(m) Mary Sophie duPont—59
Amelia Josephine duPont
Nicholas Van Dyke duPont
Amelia Elizabeth duPont—70, I-84
(m) Eugene duPont—69, I-85
Henry Ridgely duPont—78
Thomas Bradford Shubrick—87
Francis duPont Shubrick—88
Alicia Cecelia Shubrick—89
Gabrielle Josephine Shubrick—91
(m) Robert Erskine Anderson Crofton—92
Richard Augustine Shubrick
James Irénée Bidermann—117
(m) Camille Bègue—118, I-139
Victorine Elizabeth duPont—138, 139
(m) Peter Kemble—140
Emma Paulina duPont—157, I-254
Eleuthère Irénée duPont—158, 159
(m) Charlotte Shepard Henderson—160
Lammot duPont—158, 177
(m) Mary Belin—178, I-295
Alfred Victor duPont—158, 195
Mary Sophie duPont—59—See above
(m) Charles Irénée duPont, Jr.—60
Antoine Bidermann duPont—197, II-428
(m) Ellen Susan Coleman—198
Henry Algernon duPont—225, II-484
(m) Mary Pauline Foster—226, II-485
Evelina duPont, 229, II-492
Ellen Eugenia duPont—231, II-494
(m) Alexander Baer Irving—232, II-495
Louisa Gerhard duPont—239
Sara duPont—241
(m) John Duer—242
Victorine Elizabeth duPont—243, II-520
(m) Antoine Lentilhon Foster—244, II-521
Sophie Madeleine duPont—240, II-522

George Lardner Breck—II-App.
Charles duPont Breck—21, I-2
Amelia Elizabeth Breck
Gabrielle Josephine Breck—23
William Breck—29
Victor duPont—37, I-12
Mary Lammot duPont—41, I-24
Ethel duPont—43, I-28
Charles Irénée duPont—47, I-39
Samuel Francis duPont
Alice duPont—49, I-40
Samuel Francis duPont—55
Greta duPont—56
Sophie duPont—57, I-68
Renée de Pelleport duPont—58, I-70
Victorine Antoinette duPont—61
Charles Francis Philip duPont
Anne Ridgely duPont—71, I-86
Alexis Irénée duPont—74, I-93
Mary Van Dyke duPont
Eugene duPont, Jr.—75, I-94
Amy Eugenia duPont—76, I-102
Julia Sophie duPont—77, I-104
Alice Moore Crofton
Julia duPont Crofton—94, I-120
Maud Crofton—95, II-App.
William Moore Crofton—97, I-122
Gabrielle Josephine Crofton—96, I-129
Mary Ethel Crofton—100, 101, I-130
Gabrielle Bidermann—119, I-140
Marguerite Bidermann—121, I-142
Evelina Bidermann—125, I-155
Jacques Bidermann—128, I-166
Madeleine Bidermann—131, I-184
William Kemble—138, 141
Meta Kemble—143, I-200
Mary Charlotte Kemble—150, I-214
Peter Kemble—154
Richard Law Kemble—155, I-248
Anne Cazenove duPont—161
Marguerite Lammot duPont—163, I-258
Alfred Irénée duPont—167, I-288
Maurice duPont—171, I-290
Louis Cazenove duPont—175
Isabella d'Andelot duPont—179
Louisa d'Andelot duPont—180, I-296
Pierre Samuel duPont—181, I-302
Sophie Madeleine duPont—182
Henry Belin duPont—183, I-304
William Kemble duPont—187, I-312
Irénée duPont—189, I-332
Mary Alletta Belin duPont—191, II-364
Lammot duPont—192, II-402
Isabella Mathieu duPont—193, II-406
Margaretta Lammot duPont—194, II-418
Margaretta Elizabeth duPont—190, II-429
Thomas Coleman duPont—50, I-41
Antoine Bidermann duPont—205, II-438
Dora duPont—210
Zara duPont—212, II-457
Paulino duPont—213, II-458
Evan Morgan duPont—218, II-482
Catherine Barthelemio Pauline duPont
Louise Evelina duPont—227, II-486
Antoine Irénée duPont
Henry Francis duPont—228, II-488
Pierre Irénée duPont
Paul Louis duPont
Anne Victorine Sophie duPont—233
Alexander Duer Irving, Jr.—233, II-496
Henry duPont Irving—234
John Duer Irving—235, II-498
Elaine duPont Irving—236, II-500
Louis duPont Irving—237, II-508

(m) Mary Hale—II-App.
(m) Mary Duer—22, I-3
(m) Anne Beckwith
(m) John Swift—24
(m) May—30
(m) Josephine Anderson—38, I-13
(m) William duPont—II-524
(m) Willard Saulsbury—42, I-25
(m) Hamilton Macfarland Barksdale—44, I-27
(m) Thomas Coleman duPont—50, I-41
(m) Bruce Ford—I-69
(m) LeRoy Harvey—I-71
(m) William Charles Peyton—72, I-87
(m) Ethel Pyle—I-95
(m) James Newman Andrews—I-105
(m) Charles Carroll Walcutt, Jr.—93, I-121
(m) Emilie Le Barbier—98, I-123
(m) Henry Jackson Hunt—102, I-131
(m) Emile Edouard Vallin—120, I-141
(m) Louis Dombre—122, I-143
(m) Louis Edouard Bitard—II-App.
(m) Léonie Béranger—127, I-167
(m) Roger Aubert deTrégomain—132, I-185
(m) Lockwood deForest—144, I-201
(m) Henry Adolphus Simonds—149, I-215
(m) Mary Middleton Burrill—156, I-249
(m) Absalom Waller—162
(m) Cazenove Gardner Lee—164, I-257
(m) Bessie Gardner—168, I-269
(m) Mary Alletia Heyward Bradford—269, II-608
(m) Jessie Deu Ball—I-289
(m) Margery Mary Fitz-Gerald—172, I-291
(m) Charles Copeland—I-297
(m) Alice Belin—I-303
(m) Eleuthera duPont Bradford—184, I-305
(m) Ethel Fleet Hallock—188, I-313
(m) Irene Sophie duPont—190, I-333
(m) William Winder Laird—II-365
(m) Natalie Driver Wilson—II-374
(m) Bertha Taylor—II-375
(m) Carolene Hynson Stollenwerk
(m) Margaret Flett—II-403
(m) Hugh Rodney Sharp—II-407
(m) Robert Ruliph Morgan Carpenter—II-417
(m) Michael Bannen Coleman—200
(m) Alice duPont—49, I-40—See above
(m) Mary Ethel Clark—206, II-439
(m) Elizabeth Hibbs—II-446
(m) Henry Rodney Phillips—209, II-448
(m) Henry Furlong Baldwin—214, II-459
(m) Helen Augusta Quinn—II-470
(m) Mabel Entwisle Campbell—II-483
(m) Francis Boardman Crowninshield—II-487
(m) Ruth Wales—II-489
(m) Catherine McDowell Cooper—II-497
(m) John Jaffray Woodriff—II-501
(m) Antoinette Erhardt—II-507

Buer duPont Breck—28, I-4
Charles duPont Breck
Victor duPont Breck
William Breck Swift
Edward Swift—25, II-App.
Charles duPont Swift—28, II-App.
George Breck Swift
Amelia Elizabeth Swift—27
Victor duPont—39, I-14
Greta duPont Barksdale—45, I-28
Hamilton Macfarland Barksdale
Samuel Francis Barksdale
Ethel duPont Barksdale—48, I-36
Ellen Coleman duPont—51, I-42
Alice Hounsfield duPont—52, I-48
Francis Victor duPont—53, I-54
Renée de Pelleport duPont—54, I-60
Eleuthère Irénée duPont—I-66
Alice Hounsfield Harvey—I-72
Mary Van Dyke Harvey—I-78
Edmund Huxley Harvey—I-78
Sophie Renée de Pelleport Harvey—I-82
Bernard Peyton—73, I-88
Eugene duPont, III—I-96
Ethel duPont—I-99
Nicholas Ridgely duPont—I-100
Aimee duPont—I-101
Lucie Andrews—I-106
Julia duPont Andrews—I-110
Aimee duPont Andrews—I-114
James Newman Andrews, Jr.—I-118
Anne Ridgely Andrews—I-119
William Moore Crofton, Jr.—99, I-124
Gabrielle Josephine Crofton—II-App.
Henry Jackson Hunt, Jr.—100, I-132
Ethel Crofton Hunt—I-137
Lewis Cass Hunt—I-138
Jacques Dombre—I-144
Charlotte Dombre—123, I-147
Germaine Dombre—124, II-App.
Simonne Bitard—128, I-156
Jacques Bidermann—129, I-168
Marguerite Bidermann—129, I-174
Robert Bidermann—I-180
André Bidermann—129, I-181
Richard Bidermann—I-182
Suzanne Aubert deTrégomain—133, I-186
Jean Aubert deTrégomain—133, I-188
Marie Aubert deTrégomain—133, I-191
Aliette Aubert deTrégomain—134, I-192
Pierre Aubert deTrégomain—I-198
Judith deForest—145, I-202
Alfred Victor deForest—146, I-204
Lockwood deForest—147, I-210
Frederick William Simonds—153, I-216
Charlotte Victorine Simonds—151, I-222
Barbara Simonds—151, I-229
Sophie Elizabeth Simonds—151, I-230
Henry Gouverneur Simonds—153, I-240
William Kemble—I-250
Richard Morris Kemble—I-252
Cazenove Gardner Lee, Jr.—165, I-258
Maurice duPont Lee—166, I-264
Madeleine duPont—169, I-270
Bessie Cazenove duPont—170, I-276
Alfred Victor duPont—I-282
Victorine Elise duPont—I-284
Samuel duPont
Eleuthera Paulina duPont
Charlotte Louise duPont—173, I-292
Gerald Fitz-Gerald duPont—174, I-293
Nesta Pamela duPont—I-294
Lammot duPont Copeland—I-298
Henry Belin duPont, Jr.—185, I-306
Edward Bradford duPont—186, I-311
Lisa duPont—I-314
Samuel Hallock duPont—I-316
Paulina duPont—I-320
Wilhelmina Haedrick duPont—I-328
Irene Sophie duPont—I-334
Margaretta Lammot duPont—I-340
Constance Simons duPont—I-344
David duPont—I-348
Eleanor Frances duPont—II-350
Doris Elise duPont—II-354
Mariana duPont—II-356
Octavia Mary duPont—II-360
Lucile Evelina duPont—II-361
Irénée duPont, Jr.—II-362
Molly Laird—II-366
William Winder Laird, Jr.—II-368
Alletta d'Andelot Laird—II-370
Wilhelmina Wemyss Laird—II-372
Rosa Packard Laird—II-373
Natalie Wilson duPont—II-376
Mary Belin duPont—II-380
Esther Driver duPont—II-386
Lammot duPont, Jr.—II-388
Pierre Samuel duPont, III—II-392
Edith duPont—II-398
Alexandrine de Montchanin duPont—II-400
Reynolds duPont—II-401
David Flett duPont—II-404
Willis Harrington duPont—II-405
Hugh Rodney Sharp, Jr.—II-408
Bayard Sharp—II-411
Anne duPont Sharp—II-412
John Mathieu Sharp—II-414
Louisa d'Andelot Carpenter—II-418
Irene duPont Carpenter—II-420
Nancy Gardiner Carpenter—II-425
Robert Ruliph Morgan Carpenter, Jr.—II-426
William Kemble Carpenter—II-427
Arthur Moxham Coleman—201, II-430
Greta Claro Coleman—202, II-431
Alfred Victor Coleman—203, II-432
Aileen Madelon duPont—207, II-440
Ethel Bidermann duPont—208, II-441
Victorine duPont—II-442
Robert Bannon duPont—II-447
Dora Coleman Phillips—211, II-450
Paulina duPont Baldwin—215, II-460
Richard Baldwin—216
Henry duPont Baldwin—217, II-484
Margaretta duPont Baldwin—II-468
James Quinn duPont—II-471
Bidermann Thomas duPont—II-472
Rosina duPont—II-474
Ellen Coleman duPont—II-473
Dora Prichard duPont—II-476
William Bayard duPont—II-480
Pauline Louise duPont—II-490
Ruth Ellen duPont—II-491
John Irving Woodriff—II-502
Louis duPont Irving, Jr.—II-508
Pierre Washington Irving—II-509
Washington Irving—II-510
Katherine Buer Irving—II-511

(m) Sydney Sewall Manley—I-5
(m) Albina Christman—II-App.
(m) Elizabeth Tybout Everett—I-15
(m) Frank Donaldson Brown—I-29
(m) John Tremere deBlois Wack—I-37
(m) Hollyday Stone Meeds, Jr.—II-App.
(m) Paul Edmondson Wilson—I-47
(m) Clayton Douglass Buck—I-49
(m) Katharine Clark—II-App.
(m) Janet Marie Gram—I-55
(m) John Willcox Donaldson—I-61
(m) William Samuel Potter—I-73
(m) Armistead Willis Browning—I-77
(m) Margaret Howland Silliman—I-79
(m) Kathleen Beatrice Anderson—I-89
(m) Margaret Dudley Chapman—I-97
(m) Coleman Carter Walker—I-107
(m) Alfred Elliott Bissell—I-111
(m) Charles Morgan Howell, Jr.—I-115
(m) Doris Audrey Weston—I-125
(m) Rebecca Miriam Dunn—I-133
(m) Claire Dombre—I-145
(m) André Martin—II-App.
(m) Jean Mottu—II-App.
(m) Edouard Martin—I-157
(m) Madeleine Sugier—I-169
(m) André Meunier—I-175
(m) Antoinette Daeschner—I-189
(m) Georges Hueber—I-193
(m) Winsor Soule—II-App.
(m) Izette Taber—I-205
(m) Elizabeth Kellam—I-211
(m) Mary Ethel Sanger—I-217
(m) Nathaniel McLean Sage—I-223
(m) William Brewster Taber, Jr.—I-231
(m) Julia Lyman—I-241
(m) Virginia Kellogg—I-251
(m) Charlotte Fauntleroy Goldsborough—I-253
(m) Dorothy Vandegrift—I-259
(m) Geraldine Shaw—I-265
(m) John Bancroft, Jr.—II-App.
(m) Max Hiebler—II-App.
(m) Friedrich Hermann Ruoff—I-271
(m) Reginald Shippen Huidekoper—I-277
(m) Marcella Miller—I-283
(m) Elhert Dent—I-285
(m) Pamela Cunningham—I-299
(m) Margaret Wilson Lewis—I-307
(m) Elizabeth Ormond Wrenn—II-App.
(m) Virginia Wright Simmons—I-317
(m) Junius Simpson Dean—I-321
(m) Donald Peabody Ross—I-327
(m) Ernest Nugent May—I-335
(m) Crawford Hallock Greenewalt—I-341
(m) Colgate Whitehead Darden, Jr.—I-345
(m) Philip Goodenow Rust—II-351
(m) Henry Harper Silliman—II-357
(m) Ellason Downs—II-367
(m) Winnifred Moreton—II-369
(m) Robert Norton Downs, III—II-371
(m) George Phippen Edmonds—II-377
(m) James Morison Faulkner—II-381
(m) Campbell Weir—II-387
(m) Ruth Foster—II-389
(m) Jane Holcomb—II-393
(m) Richard Eveland Riegel—II-397
(m) Ada Barker Wardrop—II-409
(m) Robert Harmon Kennett—II-413
(m) John Lord King Jenney
(m) William Jefferson Kitchell—II-421
(m) Valeria Gray Sherrard—II-433
(m) Samuel Eldon Homsey—II-443
(m) Egbert Moxham—II-451
(m) Thomas Amory Deblois Fessenden—II-462
(m) Edward Tiffany Van Deusen—II-App.
(m) Margaret Eyre Taylor—II-465
(m) William English Kirwan—II-469
(m) Lawrence Anderson—II-475
(m) Lynn Alfred Williams, Jr.—II-477
(m) Ellen Ritchie Chapman—II-503

Manley duPont Breck—I-8
Sydney Duer Breck—I-7
Susan Cony Breck—I-8
Mary Swift—II-App.
John Russell Swift—II-App.
Victor duPont—I-16
Emily Tybout duPont—I-20
Charles Everett duPont—I-23
Hamilton Macfarland Barksdale Brown—I-30
Frank Donaldson Brown, Jr.—I-31
Bruce Ford Brown—I-32
Greta duPont Barksdale Brown—I-33
John Vaughan Willcox Brown—I-34
Keene Claggett Brown—I-35
Ethel Barksdale deBlois Wack—I-38
Julia Damon deBlois Wack—II-App.
Hollyday Stone Meeds
Alice duPont Meeds—I-43
Ellen duPont Meeds—I-44
Renée duPont Meeds—I-45
Paulina duPont Meeds—I-46
Paul Edmondson Wilson, Jr.—I-50
Alice duPont Wilson—I-51
Clayton Douglass Buck, Jr.—I-52
Dorcas Van Dyke Buck—I-53
Coleman duPont—I-58
Eleuthère Irénée duPont—I-57
Phoebe Lynam duPont—I-58
John Willcox Donaldson, Jr.—I-62
Coleman duPont Donaldson—I-63
Nancy Beirne Donaldson—I-64
Malcolm Macfarland Donaldson—I-65
Mary Harvey Potter—I-74
Florence Allen Potter—I-75
LeRoy Harvey—I-80
Edmund Huxley Harvey, Jr.—I-81
Anne duPont Peyton—I-90
Bernard Peyton, Jr.—I-91
Malcolm Cameron Peyton—I-92
Margaret Irene duPont—I-98
Coleman Carter Walker, Jr.—I-108
Julia duPont Bissell—I-112
Antonia Valerie Bissell—I-113
Charles Morgan Howell, III—I-116
James Newman Andrews Howell—I-117
William Henry Alexis Crofton—I-126
Mary Elizabeth Hunt—I-134
Isabelle Allison Hunt—I-135
Gabrielle Josephine Hunt—I-138
Louis Dombre—I-146
Jacques Martin—I-148
Pierre Martin—II-App.
Roger Martin—II-App.
François Martin—I-153
Anne-Marie Martin—I-154
Elizabeth Mottu—II-App.
Françoise Mottu—II-App.
Antoinette Mottu—II-App.
Gilberte Mottu—II-App.
Jacqueline Mottu—II-App.
Antoinette Martin—I-158
Nicole Martin—I-162
Jacqueline Martin—I-183
Madeleine Martin—I-164
Geneviève Martin—I-165
Antoinette Bidermann—I-170
Jeannine Bidermann—I-171
Jacques Bidermann—I-172
Michel Meunier—I-176
Henri Meunier—I-177
Geneviève Meunier—I-178
Denise Meunier—I-179
Henriette Aubert deTrégomain—I-190
Françoise Hueber—I-194
Antoine Hueber—I-195
Bernard Hueber—I-196
Jean-Pierre Hueber—I-197
Taber deForest—I-206
Judith Brasher deForest—I-208
Kellam deForest—I-212
Lockwood deForest—I-213
Ethel Dodge Simonds—I-218
Charlotte Kemble Simonds—I-219
Anne Gouverneur Simonds—I-220
Mary Charlotte Sage—I-224
Elizabeth McLean Sage—I-225
Nathaniel McLean Sage, Jr.—I-226
Barbara duPont Sage—I-227
Anne Kemble Sage—I-228
William Brewster Taber, III—I-232
Charles Stewart Taber—I-233
Henry Gouverneur Taber—I-234
Katharine Moore Taber—I-235
Sarah Kershaw Taber—I-236
Alfred deForest Taber—I-237
Mary Harriet Taber—I-238
Henry Gouverneur Simonds, Jr.—I-242
Susan Channing Simonds—I-243
Julia Lyman Simonds—I-244
Ellen Hearn Simonds—I-245
Peter Kemble Simonds—I-246
Amy Cabot Simonds—I-247
Marguerite duPont Lee—I-260
Lewis Vandegrift Lee—I-261
Richard Henry Lee—I-262
Katharine Carson Lee—I-266
Charlotte Henderson Lee—I-267
Maurice duPont Lee, Jr.—I-268
John Bancroft, III—II-App.
Bayard Wilson Hiebler—I-272
Benno Lorenz Hiebler—I-273
Alfred Friedrich Hiebler—I-274
Henry Shippen Huidekoper—I-278
Ann duPont Huidekoper—I-279
Elizabeth Gardner Huidekoper—I-280
Peter Galloway Huidekoper—I-281
Richard Henderson Dent—I-286
Alfred duPont Dent—I-287
Lammot duPont Copeland, Jr.—I-300
Louisa d'Andelot duPont Copeland—I-301
Margaret Lewis duPont—I-308
Henry Belin duPont, III—I-309
Edward Bradford duPont—I-310
Eve duPont—I-318
Samuel Hallock duPont, Jr.—I-319
Paulina duPont Dean—I-322
Junius Simpson Dean, Jr.—I-323
Lisa Dean—I-324
Joan Ross—I-328
Donald Peabody Ross, Jr.—I-329
Sheila Ross—I-330
Ernest Nugent May, Jr.—I-336
Irénée duPont May—I-337
Thomas Henry May—I-338
John Eric May—I-339
Nancy Crawford Greenewalt—I-342
David Greenewalt—I-343
Colgate Whitehead Darden, III—I-346
Pierre Samuel duPont Darden—I-347
Philip Goodenow Rust, Jr.—II-352
Francis Gurney duPont Rust—II-353
Henry Harper Silliman, Jr.—II-358
Doris duPont Silliman—II-359
George Phippen Edmonds, Jr.—II-378
Andrew Wilson Edmonds—II-379
Herbert Kimball Faulkner—II-382
Elise duPont Faulkner—II-383
Emily Morison Faulkner—II-384
Charles Stearns Faulkner—II-385
Alan Campbell Weir—II-App.
Lammot duPont, III—II-390
Pierre Samuel duPont, IV—II-394
Edith duPont Riegel—II-398
Richard Eveland Riegel, Jr.—II-399
Hugh Rodney Sharp, III—II-410
Renée Carpenter Kitchell—II-422
Margaretta duPont Kitchell—II-423
Nancy Gardiner Kitchell—II-424
Henry Bannen Coleman—II-434
Robert Victor Coleman—II-435
Edwin Lodge Coleman—II-436
George Emerson Coleman—II-437
Coleman duPont Homsey—II-444
Eldon duPont Homsey—II-445
Zara duPont Moxham—II-452
Egbert Moxham, Jr.—II-454
Arthur James Moxham—II-456
Lucile Dandelet Fessenden—II-461
Thomas Amory Deblois Fessenden, Jr.—II-463
Mary Eyre Baldwin—II-466
Henry Furlong Baldwin—II-467
Eve duPont Williams—II-478
Ann North Williams—II-479
Ellen Evelina Woodriff—II-503, II-504
Hazle Jaffray Woodriff—II-505

(m) Douglas Dearborn—I-9
(m) Marie Louise Hulbert—I-17
(m) Frank Grosvenor Smith—I-21
(m) Jeanne Herrmann—I-149
(m) Gabrielle Abauzit—II-App.
(m) Marcel Sauvage—I-159
(m) Marion Archbald—I-207
(m) Joseph Rowan, Jr.—II-App.
(m) Richard Small—II-453
(m) Virginia Hunter—II-455

Susan Cony Dearborn—I-10
Victor duPont—I-18
Michael duPont—I-19
Elizabeth Everett Smith—I-22
Abelle Martin—I-150
Albert Martin—I-151
Denise Martin—I-152
Yves Martin—II-App.
Alain Sauvage—I-160
Bernard Sauvage—I-161

Pierre Samuel duPont de Nemours—5, 7, 9, 10, 11, 12
(m) Nichol Charlotte Marie Louise Le Dée de Rencourt—6, 8

Eleuthère Irénée duPont de Nemours—103, 105, 107, 109
(m) Sophie Madeleine Dalmas—104, 106, 108

Alfred Victor duPont—135

Eleuthera duPont—219, 221

Sophie Madeleine duPont—80, 84

(m) Margaretta Elizabeth Lammot—136, 137

(m) Thomas Mac Kie Smith—220

(m) Samuel Francis duPont—72, 81, 82, 83 —See above

Henry duPont—222, 223

(m) Louisa Gerhard—224

Henry Algernon duPont—225, II-484
(m) Mary Pauline Foster—248, II-485

Evelina duPont, 226, II-492

Ellen Eugenia duPont—221, II-494
(m) Alexander Dner Irving—222, II-495
Louisa Gerhard duPont—239
Sara duPont—241
(m) John Dner—242
Victorine Elizabeth duPont—243, II-529
(m) Antoine Lentilhon Foster—244, II-521
Sophie Madeleine duPont—246, II-522
(m) Theophilus Parsons Chandler—245, II-523
Mary Constance duPont
William duPont—II-524
(m) Mary Lammot duPont—41, I-24—See above
(m) Annie Rogers—II-525

Alexis Irénée duPont—247, 248, 259

(m) Joanna Maria Smith—249

Francis Gurney duPont—274, II-626
(m) Elise Wigfall Simons—273, II-627

Joanna Maria duPont—262
(m) Edward Clarence Dimmick—260

Irene Sophie duPont—259
(m) Edward Clarence Dimmick—260

Eleuthera Pauline duPont—267, II-698
(m) Edward Green Bradford—268, II-707

Thomas Mac Kie duPont

Victorine Elizabeth duPont—138, 139
(m) Peter Kemble—140

Emma Pauline duPont—157, I-254

Eleuthère Irénée duPont—158, 159
(m) Charlotte Shepard Henderson—160

Alfred Irénée duPont—187, I-288

Maurice duPont—171, I-320
Louis Cazenove duPont—175
Isabella d'Andelot duPont—179
Louisa d'Andelot duPont—186, I-296
Pierre Samuel duPont—191, I-302
Sophie Madeleine duPont—192
Henry Belin duPont—183, I-304

William Kemble duPont—187, I-312

Irénée duPont—189, I-322

Lammot duPont—158, 177
(m) Mary Belin—178, I-325

Alfred Victor duPont—158, 195

Mary Alletta Belin duPont—191, II-204

Lammot duPont—192, II-402

Isabella Mathien duPont—193, II-408

Margaretta Lammot duPont—194, II-418

Mary Sophie duPont—53—See above
(m) Charles Irénée duPont, Jr.—40

Antoine Bidermann duPont—197, II-428
(m) Ellen Susan Coleman—198

Henry Algernon duPont—225, II-484
(m) Mary Pauline Foster—248, II-485

Evelina duPont, 226, II-492

Ellen Eugenia duPont—221, II-494
(m) Alexander Dner Irving—222, II-495
Louisa Gerhard duPont—239
Sara duPont—241
(m) John Dner—242
Victorine Elizabeth duPont—243, II-529
(m) Antoine Lentilhon Foster—244, II-521
Sophie Madeleine duPont—246, II-522
(m) Theophilus Parsons Chandler—245, II-523
Mary Constance duPont
William duPont—II-524
(m) Mary Lammot duPont—41, I-24—See above
(m) Annie Rogers—II-525

Irene Sophie duPont—259
(m) Edward Clarence Dimmick—260

Eleuthera Pauline duPont—267, II-698
(m) Edward Green Bradford—268, II-707

Thomas Mac Kie duPont

Francis Irénée duPont—275, II-628

Eleanor Ball duPont—279, II-648

Irene Sophie duPont—190, I-323

Alexis Felix duPont—281, II-662

Ernest duPont—282, II-664

Lionel duPont
Theodore Hume duPont—283
Reginald Ashby duPont
Eleuthère Paul duPont—284, II-676

Archibald Marian Lozenne duPont—285, II-684

Dorothy Dimmick—264, II-692
Sophie Frances Dimmick

Hilton Lionel Dimmick—266, II-700

Allen duPont Dimmick—268, II-704

William Kemble—138, 141
Meta Kemble—143, I-290

Mary Charlotte Kemble—150, I-214

Peter Kemble—154

Richard Law Kemble—155, I-248

Anne Cazenove duPont—181

Marguerite Lammot duPont—183, I-256

(m) Bessie Gardner—188, I-289
(m) Mary Alletta Heyward Bradford—269, II-698
(m) Jessie Den Ball—I-289

(m) Margery Mary Fitz-Gerald—172, I-291

(m) Charles Copeland—I-297
(m) Alice Belin—I-293

(m) Eleuthera duPont Bradford—184, I-305

(m) Ethel Fleet Hallock—188, I-312

(m) Natalie Driver Wilson—II-374

(m) Bertha Taylor—II-375

(m) Caroline Hyman Stollenwerk

(m) Margaret Flett—II-403

(m) Hugh Rodney Sharp—II-407

(m) Robert Rollph Morgan Carpenter—II-417

(m) Michael Bannen Coleman—200
(m) Alice duPont—49, I-40—See above

(m) Mary Ethel Clark—288, II-439

(m) Elizabeth Hibbs—II-446
(m) Henry Rodney Phillips—209, II-448

(m) Henry Furlong Baldwin—214, II-459

(m) Helen Augusta Quinn—II-479
(m) Mabel Entwisle Campbell—II-483

(m) Francis Boardman Crowninshield—II-487

(m) Ruth Wales—II-489

(m) Catherine McDowell Cooper—II-497

(m) John Jaffray Woodriff—II-501
(m) Antoinette Erhardt—II-527

(m) Carolyn Mann—II-515
(m) Thomas H. Somervill—II-App.
(m) George Randolph Scott—II-527
(m) Jean Lieber Austin—II-529

(m) Mary Zane—II-App.
(m) Juliet Ortiz—II-539

(m) Elizabeth Braxton Horner—II-547

(m) Thomas Francis Bayard—II-557

(m) Kalediniwo Moxham—II-567

(m) Alfred Rée—II-579

(m) Henry Belin duPont—See above—183, I-304

(m) George Amory Maddox—II-App.
(m) Alfred Irénée duPont—See above—187, I-288

(m) Helen Sergeant Adams—II-613

(m) William Bush—II-615

(m) Marianna Rhett—276, II-629

(m) Robeson Lea Perot—289, II-647
(m) Cecil Mark Taney—II-649
(m) Irénée duPont—189, I-323—See above

(m) Mary Richard Chichester—II-653

(m) Josephine Lapsley Brinton—II-App.

(m) Anna Thompson—II-665

(m) Jean Kane Foulke—II-677

(m) Elizabeth Heyward—II-685

(m) Renato Biasutti—II-693

(m) Alice Elizabeth Bell—II-701

(m) Eleanor Nash—II-705

(m) Lockwood deForest—144, I-301

(m) Henry Adolphus Simonds—149, I-215

(m) Mary Middleton Burrill—150, I-249

(m) Absalom Waller—182

(m) Cazenove Gardner Lee—184, I-257

(m) Bessie Cazenove duPont—179, I-275

Alfred Victor duPont—I-282

Victorine Elise duPont—I-284
Samuel duPont
Eleuthera Pauline duPont
Charlotte Louise duPont—175, I-292
Gerald Fitz-Gerald duPont—174, I-293
Nesta Pamela duPont—I-294

Lammot duPont Copeland—I-298

Henry Belin duPont, Jr.—185, I-306
Edward Bradford duPont—186, I-311
Lisa duPont—I-314
Samuel Hallock duPont—I-316

Pauline duPont—I-329

Wilhelmina Hendrick duPont—I-326

Irene Sophie duPont—I-334

Margaretta Lammot duPont—I-340

Constance Simons duPont—I-344
David duPont—I-345
Eleanor Frances duPont—II-350
Doris Elise duPont—II-354
Marianna duPont—II-356
Octavia Mary duPont—II-360
Lucile Evelina duPont—II-361
Irénée duPont, Jr.—II-362
Molly Laird—II-365
William Winder Laird, Jr.—II-368
Alletta d'Andelot Laird—II-370
Wilhelmina Wemyss Laird—II-372
Rosa Packard Laird—II-373
Natalie Wilson duPont—II-378
Mary Belin duPont—II-380

Esther Driver duPont—II-386
Lammot duPont, Jr.—II-388
Pierre Samuel duPont, III—II-392
Edith duPont—II-396
Alexandrine de Montebhanin duPont—II-400
Reynolds duPont—II-401
David Flett duPont—II-404
Willis Harrington duPont—II-405
Hugh Rodney Sharp, Jr.—II-408
Bayard Sharp—II-411
Anne duPont Sharp—II-412
John Mathien Sharp—II-414
Louisa d'Andelot Carpenter—II-418
Irene duPont Carpenter—II-420
Nancy Gardiner Carpenter—II-423
Robert Rollph Morgan Carpenter, Jr.—II-428
William Kemble Carpenter—II-427
Arthur Maxham Coleman—201, II-430
Greta Clare Coleman—202, II-431
Alfred Victor Coleman—203, II-432
Aileen Madelon duPont—207, II-440
Ethel Bidermann duPont—208, II-441
Victorine duPont—II-442
Robert Bannon duPont—II-447
Dora Coleman Phillips—211, II-450

Pauline duPont Baldwin—215, II-460

Richard Baldwin—216
Henry duPont Baldwin—217, II-464
Margaretta duPont Baldwin—II-468
James Quinn duPont—II-471
Bidermann Thomas duPont—II-472
Reeina duPont—II-474
Ellen Coleman duPont—II-472
Dora Pritchard duPont—II-476
William Bayard duPont—II-480

Pauline Louise duPont—II-490
Beth Ellen duPont—II-491

John Irving Woodriff—II-502
Louis duPont Irving, Jr.—II-508
Pierre Washington Irving—II-509
Washington Irving—II-510
Katherine Dner Irving—II-511
Antoinette Victorine duPont Irving—II-512
Alexander Dner Irving, III—II-513
John duPont Irving—II-517
Michael Henry Irving—II-518
Jean Ellen duPont—II-530
Evelyn Rebecca Austin duPont—II-531
William Henry duPont—II-532

Philip Clement Laurence Coleman
Marguerite duPont Ortiz—II-540
Marie Alexis duPont Ortiz—II-542
Elizabeth Frances duPont—II-548
Mary Jane duPont—II-553
Elizabeth duPont Bayard—II-558
Thomas Francis Bayard, Jr.—II-561
Ellen Lee Bayard—II-562
James Asheton Bayard—II-563
Alexis Irénée duPont Bayard—II-564
Otto duPont—II-566
Phyllis Maxham duPont—II-574
Elizabeth Murten duPont—II-576
Nancy Bradford duPont—II-577
Edward Anson Rée—II-580
Irene duPont Rée—II-584

Madeleine Frances Rée—II-588

Eric Lionel Rée—II-594
Meta Rée—II-597
Katharine Dimmick Rée—II-598
Helen Rée—II-602
Harry Alfred Rée—II-604
Alicia Amory duPont Maddox—II-610
Francis James Maddox
Joanna duPont Bush—II-616
Mary Hemphill Bush—II-618
Martha Foster Bush—II-620
Frances Coleman Bush—II-623
William Bush, Jr.—II-624
Emile Francis duPont—277, II-630
Hubert Irénée duPont—II-635
Elise duPont—II-636
Francis duPont
Edmond duPont—II-638
Alfred Rhett duPont—II-643
Alexis Irénée duPont—II-644
Marianna Rhett duPont—II-645
Marie Delphine duPont—II-646
Justine Constance Perot—II-650

Alexis Felix duPont, Jr.—II-654
Lydia Chichester duPont—II-659
Richard Chichester duPont—II-660
Alice Frances duPont—II-662
Ernest duPont, Jr.—II-668
Alberta Brinton duPont—II-670
Josephine Harriet duPont
Richard Brinton duPont
Samuel Francis duPont—II-665, II-675
Eleuthere Paul duPont, Jr.—II-676
Francis George duPont—II-679
Stephen duPont—II-680
Benjamin Bonneau duPont—II-681
Robert Jacques Turgot duPont—II-677, II-682
Alexis Irénée duPont—II-683
Anne Alexandrine duPont—II-685
Marie Elizabeth duPont—II-688
Carolyn Lozenne duPont—II-690
Patricia duPont—II-691
Giulio Silvestro Biasutti—II-694
Maria Orsola Biasutti—II-696
Lucia Valerie Biasutti—II-699
Anne Elizabeth Dimmick—II-702
Milien W. Dimmick—II-703
Jeanne duPont Dimmick—II-706
Elizabeth Lavinia Dimmick—II-707
Virginia Dimmick—II-708
Dorothy Dimmick—II-709
Edward Dimmick—II-710

(m) Winsor Soule—II-App.
(m) Estelle Taber—I-205
(m) Elizabeth Kellam—I-211

(m) Mary Ethel Sanger—I-217

(m) Nathaniel McLean Sage—I-223

(m) William Brewster Taber, Jr.—I-231

(m) Julia Lyman—I-241
(m) Virginia Kellogg—I-251
(m) Charlotte Fauntleroy Goldsborough—I-253

(m) Dorothy Vandegrift—I-259

(m) Geraldine Shaw—I-265

(m) John Bancroft, Jr.—II-App.
(m) Max Hiebler—II-App.
(m) Friedrich Hermann Ruoff—I-271

(m) Reginald Shippen Huidekoper—I-277

(m) Marcella Miller—I-283

(m) Elbert Dent—I-285

(m) Pamela Cunningham—I-299

(m) Margaret Wilson Lewis—I-307

(m) Elizabeth Ormond Wrenn—II-App.
(m) Virginia Wright Simmons—I-317

(m) Junius Simpson Dean—I-321

(m) Donald Peabody Ross—I-327

(m) Ernest Nugent May—I-335

(m) Crawford Hallock Greenewalt—I-341

(m) Colgate Whitehead Darden, Jr.—I-345

(m) Philip Goodenow Rust—II-351

(m) Henry Harper Silliman—II-357

(m) Ellason Downs—II-367
(m) Winnifred Moreton—II-369
(m) Robert Norton Downs, III—II-371

(m) George Phippen Edmonds—II-377
(m) James Morison Faulkner—II-381

(m) Campbell Weir—II-387
(m) Ruth Foster—II-389
(m) Jane Holcomb—II-393
(m) Richard Eveland Riegel—II-397

(m) Ada Barker Wardrop—II-409

(m) Robert Harmon Kennett—II-413

(m) John Lord King Jenney
(m) William Jefferson Kitchell—II-421

(m) Valeria Gray Sherrard—II-433

(m) Samuel Eidon Homsey—II-443

(m) Egbert Moxham—II-451

(m) Thomas Amory Deblois Fessenden—II-462
(m) Edward Tiffany Van Deusen—II-App.

(m) Margaret Eyre Taylor—II-465
(m) William English Kirwan—II-469

(m) Lawrence Anderson—II-475

(m) Lynn Alfred Williams, Jr.—II-477

(m) Ellen Bitchie Chapman—II-503

(m) Ferrenier Holmes Scott—II-App.
(m) Caspar Gordon Sharples—II-App.
(m) Richard Dorsey Morgan—II-549
(m) Harry William Lunger—II-553
(m) William Stone Weeden—II-559

(m) George Tyler Weymouth—II-569
(m) Charles Porter Schell—II-572

(m) Olga Lyall Grant Abernethy—II-581
(m) John Cuthbert Swallow—II-585

(m) Robert Leech Newell—II-589

(m) Elise Andrée Suzanne Richefeu—II-595

(m) Ronald Edward Newell—II-599
(m) Thomas Anthony Fairclough—II-603
(m) Harold Sanford Glendening—II-App.
(m) George Ruddle Kent—II-611

(m) Marie Aurélie Rieffel—II-619
(m) John Hammond Greiner, Jr.—II-621

(m) Sarah Dure Townsend—II-631

(m) Earle Maury Elrick—II-637

(m) Averell Adelaide Ross—II-639
(m) Gertrude Clark Murrell—II-643

(m) Victor Frederick Emerson—II-651

(m) Eleanor Hoyt—II-655

(m) Helena Allaire Crozer—II-661
(m) James Paul Mills—II-663
(m) Virginia Llewellyn Darling—II-667
(m) Gough Winn Thompson—II-671

(m) J. P. Wade Levering—II-689

(m) Umberto Maria de Cristofaro—II-697

(m) Marion Archbald—I-207

(m) Joseph Rowan, Jr.—II-App.
(m) Richard Small—II-153
(m) Virginia Hunter—II-155

Frederick William Simonds—153, I-218

Charlotte Victorine Simonds—151, I-222

Barbara Simonds—151, I-229

Sophie Elizabeth Simonds—151, I-230

Henry Gouverneur Simonds—153, I-240
William Kemble—I-250
Richard Morris Kemble—I-252

Cazenove Gardner Lee, Jr.—185, I-258

Maurice duPont Lee—186, I-264

Madeleine duPont—180, I-276

Lammot duPont Copeland, Jr.—I-300
Louisa d'Andelot duPont Copeland—I-301
Margaret Lewis duPont—I-308
Henry Belin duPont, III—I-309
Edward Bradford duPont—I-310

Eve duPont—I-318
Samuel Hallock duPont, Jr.—I-319

Paulina duPont Dean—I-322
Junius Simpson Dean, Jr.—I-323
Lisa Dean—I-324
Joan Ross—I-325
Donald Peabody Ross, Jr.—I-329
Sheila Ross—I-330
Ernest Nugent May, Jr.—I-336
Irénée duPont May—I-337
Thomas Henry May—I-338
John Eric May—I-339
Nancy Crawford Greenewalt—I-342

David Greenewalt—I-343
Colgate Whitehead Darden, III—I-346
Pierre Samuel duPont Darden—I-347
Philip Goodenow Rust, Jr.—II-352
Francis Gurney duPont Rust—II-353
Henry Harper Silliman, Jr.—II-358
Doris duPont Silliman—II-359

George Phippen Edmonds, Jr.—II-378
Andrew Wilson Edmonds—II-379
Herbert Kimball Faulkner—II-382
Elise duPont Faulkner—II-383
Emily Morison Faulkner—II-384
Charles Stearns Faulkner—II-385

Lammot duPont, III—II-390
Pierre Samuel duPont, IV—II-394
Edith duPont Riegel—II-398
Richard Eveland Riegel, Jr.—II-399

Hugh Rodney Sharp, III—II-410

Renée Carpenter Kitchell—II-422
Margaretta duPont Kitchell—II-423
Nancy Gardiner Kitchell—II-424
Henry Bannen Coleman—II-434
Robert Victor Coleman—II-435
Edwin Lodge Coleman—II-436
George Emerson Coleman—II-437

Coleman duPont Homsey—II-444
Eldon duPont Homsey—II-445
Zara duPont Moxham—II-452
Arthur James Moxham—II-456
Lucile Dandelet Fessenden—II-461
Thomas Amory Deblois Fessenden, Jr.—II-463
Mary Eyre Baldwin—II-466
Henry Furlong Baldwin—II-467

Eve duPont Williams—II-476
Ann North Williams—II-479

Ellen Evelina Woodriff—II-503, II-504
Hazle Jaffray Woodriff—II-505

Eve Scott—II-541
Zoë Zenger Scott—II-542
Alice Faith Sharples—II-544
Elizabeth duPont Morgan—II-550
Philip duPont Lunger—II-554
Ellen Bayard Weedon—II-560

Eugene Eleuthère duPont Weymouth—II-570
Patricia Bradford Weymouth—II-571
George Tyler Weymouth, Jr.—II-572

Elizabeth Katharine Rée—II-582
Ian Abernethy Rée—II-583
Virginia Anne Swallow—II-586
Richard Rée Swallow—II-587
John Alfred Newell—II-590
Pamela Irene Newell—II-591
Martin Robert Newell—II-592
Edward Fernand duPont Rée—II-596
Gillian Rée Newell—II-600
Jennifer Madeleine Newell—II-601

Alan Sanford Glendening—II-609

John Hammond Greiner, Jr.—II-622
Francis Irénée duPont—II-632
Sarah Townsend duPont—II-633
Peter Rhett duPont—II-634

Anthony Averell duPont—II-640

Katharine Hoyt duPont—II-656
Elaine Chichester duPont—II-657
Alexis Felix duPont, III—II-658

Nancy Peyton duPont—II-668
Gough Winn Thompson, Jr.—II-672
Joseph Ames Thompson—II-673
Francis Gurney Thompson—II-674

Guido Renato Maria de Cristofaro—II-698

DU PONT